Group I. No.219 Price 10 cents

GV 879
.F75
1914
Copy 1

SPALDING'S
ATHLETIC LIBRARY

READY RECKONER OF BASE BALL PERCENTAGES

AMERICAN SPORTS PUBLISHING CO.
21 Warren Street, New York

A. G. SPALDING & BROS.

MAINTAIN THEIR OWN HOUSES
FOR DISTRIBUTING THE

SPALDING

COMPLETE LINE OF

ATHLETIC GOODS

IN THE FOLLOWING CITIES

NEW YORK
Downtown 124-128 Nassau St.
Uptown 520 Fifth Avenue
NEWARK, N. J. 845 Broad Street
PHILADELPHIA, PA. 1210 Chestnut Street
BOSTON, MASS. 141 Federal Street

CHICAGO 28-30 So. Wabash Ave.
ST. LOUIS, MO. 415 North Seventh St.
MILWAUKEE, WIS. 379 East Water Street
INDIANAPOLIS, IND. 136 N. Pennsylvania St.
DETROIT, MICH. 254 Woodward Ave.

SAN FRANCISCO 156-158 Geary Street
SEATTLE, WASH. 711 Second Avenue
LOS ANGELES, CAL. 435 South Spring St.
PORTLAND, ORE. 345 Washington Street
SALT LAKE CITY, UTAH 27 East 2nd South St.

PITTSBURGH, PA. 608 Wood Street
BUFFALO, N. Y. 611 Main Street
SYRACUSE, N. Y. 357 So. Warren Street
ROCHESTER, N. Y. 40 Clinton Ave., North

CINCINNATI, O. 119 East Fifth Avenue
CLEVELAND, O. 741 Euclid Avenue
COLUMBUS, O. 191 South High Street
LOUISVILLE, KY. 328 West Jefferson St.

DENVER, COL. 1616 Arapahoe Street
MINNEAPOLIS, MINN. 44 Seventh St., South
ST. PAUL, MINN. 386 Minnesota Street

BALTIMORE, MD. 110 E. Baltimore St.
WASHINGTON, D. C. 613 14th Street, N.W.
ATLANTA, GA. 74 N. Broad Street

KANSAS CITY, MO. 1120 Grand Avenue
NEW ORLEANS, LA. 140 Carondelet Street
DALLAS, TEX. 1503 Commerce Street

MONTREAL, P. Q. 443 St. James Street
TORONTO, ONT. 207 Yonge Street
SYDNEY, AUSTRALIA 204 Clarence Street

LONDON, ENGLAND
Three Stores
317-318, High Holborn, W. C.
78, Cheapside, E. C.
West End Branch 29, Haymarket, S.W.

LIVERPOOL 72, Lord Street
BIRMINGHAM, ENG. 68, New Street
MANCHESER, ENG. 4, Oxford St. and 1, Lower Mosley St.

PARIS, FRANCE 35 Boulevard des Capucines
EDINBURGH, SCOT. 3 South Charlotte St. (Cor. Princes St.)
GLASGOW, SCOTLAND 68 Buchanan Street

Communications directed to A. G. SPALDING & BROS., at any of the above addresses, will receive prompt attention

THE SPALDING TRADE MARK IS REGISTERED IN THE UNITED STATES PATENT OFFICE, AND WE HAVE ALSO PROTECTED OUR INTERESTS BY 39 REGISTRATIONS IN FOREIGN COUNTRIES. INFRINGERS ARE WARNED.

THE SPALDING TRADE-MARK QUALITY AND SELLING POLICY

CONSTITUTE THE SOLID FOUNDATION OF THE SPALDING BUSINESS

AMERICA'S NATIONAL GAME

By A. G. SPALDING

PRICE, $2.00 NET

A book of 600 pages, profusely illustrated with over 100 full page engravings, and having sixteen forceful cartoons by Homer C. Davenport, the famous American artist

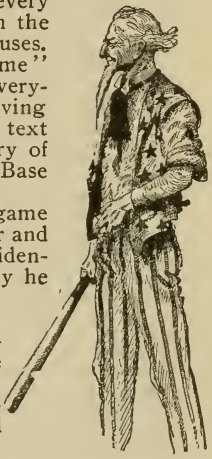

The above work should have a place in every public library in this country, as also in the libraries of public schools and private houses.

The author of "America's National Game" is conceded, always, everywhere, and by everybody, to have the best equipment of any living writer to treat the subject that forms the text of this remarkable volume, viz., the story of the origin, development and evolution of Base Ball, the National Game of our country.

Almost from the very inception of the game until the present time—as player, manager and magnate—Mr. Spalding has been closely identified with its interests. Not infrequently he has been called upon in times of emergency to prevent threatened disaster. But for him the National Game would have been syndicated and controlled by elements whose interests were purely selfish and personal.

The book is a veritable repository of information concerning players, clubs and personalities connected with the game in its early days, and is written in a most interesting style, interspersed with enlivening anecdotes and accounts of events that have not heretofore been published.

The response on the part of the press and the public to Mr. Spalding's efforts to perpetuate the early history of the National Game has been very encouraging and he is in receipt of hundreds of letters and notices, a few of which are here given.

ROBERT ADAMSON, New York, writing from the office of Mayor Gaynor, says:—"Seeing the Giants play is my principal recreation and I am interested in reading everything I can find about the game. I especially enjoy what you [Mr. Spalding] have written, because you stand as the highest living authority on the game."

BARNEY DREYFUSS, owner of the Pittsburg National League club:—"It does honor to author as well as the game. I have enjoyed reading it very much."

WALTER CAMP, well known foot ball expert and athlete, says:—"It is indeed a remarkable work and one that I have read with a great deal of interest."

JOHN B. DAY, formerly President of the New York Nationals:—"Your wonderful work will outlast all of us."

W. Irving Snyder formerly of the house of Peck & Snyder:—"I have read the book from cover to cover with great interest."

Andrew Peck, formerly of the celebrated firm of Peck & Snyder:—"All base ball fans should read and see how the game was conducted in early years."

Melville E. Stone, New York, General Manager Associated Press:—"I find it full of valuable information and very interesting. I prize it very highly."

George Barnard, Chicago:—"Words fail to express my appreciation of the book. It carries me back to the early days of base ball and makes me feel like a young man again."

Charles W. Murphy, President Chicago National League club:—"The book is a very valuable work and will become a part of every base ball library in the country."

John F. Morrill, Boston, Mass., old time base ball star.—"I did not think it possible for one to become so interested in a book on base ball. I do not find anything in it which I can criticise."

Ralph D. Paine, popular magazine writer and a leading authority on college sport:—"I have been reading the book with a great deal of interest. 'It fills a long felt want,' and you are a national benefactor for writing it."

Gen. Fred Funston, hero of the Philippine war:—"I read the book with a great deal of pleasure and was much interested in seeing the account of base ball among the Asiatic whalers, which I had written for Harper's Round Table so many years ago."

DeWolf Hopper, celebrated operatic artist and comedian:—"Apart from the splendid history of the evolution of the game, it perpetuates the memories of the many men who so gloriously sustained it. It should be read by every lover of the sport."

Hugh Nicol, Director of Athletics, Purdue University, Lafayette, Ind.:—"No one that has read this book has appreciated it more than I. Ever since I have been big enough, I have been in professional base ball, and you can imagine how interesting the book is to me."

Mrs. Britton, owner of the St. Louis Nationals, through her treasurer, H. D. Seekamp, writes:—"Mrs. Britton has been very much interested in the volume and has read with pleasure a number of chapters, gaining valuable information as to the history of the game."

Rev. Charles H. Parkhurst, D.D., New York:—"Although I am not very much of a 'sport,' I nevertheless believe in sports, and just at the present time in base ball particularly. Perhaps if all the Giants had an opportunity to read the volume before the recent game (with the Athletics) they might not have been so grievously outdone."

Bruce Cartwright, son of Alexander J. Cartwright, founder of the Knickerbocker Base Ball Club, the first organization of ball players in existence, writing from his home at Honolulu, Hawaiian Islands, says:—"I have read the book with great interest and it is my opinion that no better history of base ball could have been written."

George W. Frost, San Diego, Calif.:—"You and 'Jim' White, George Wright, Barnes, McVey, O'Rourke, etc., were little gods to us back there in Boston in those days of '74 and '75, and I recall how indignant we were when you 'threw us down' for the Chicago contract. The book is splendid. I treasure it greatly."

A. J. Reach, Philadelphia, old time professional expert:—"It certainly is an interesting revelation of the national game from the time, years before it was so dignified, up to the present. Those who have played the game, or taken an interest in it in the past, those at present engaged in it, together with all who are to engage in it, have a rare treat in store."

Dr. Luther H. Gulick, Russell Sage Foundation:—"Mr. Spalding has been the largest factor in guiding the development of the game and thus deserves to rank with other great men of the country who have contributed to its success. It would have added to the interest of the book if Mr. Spalding could have given us more of his own personal experiences, hopes and ambitions in connection with the game."

SPALDING ATHLETIC LIBRARY

Giving the Titles of all Spalding Athletic Library Books now in print, grouped for ready reference

No. SPALDING OFFICIAL ANNUALS

1 Spalding's Official Base Ball Guide
1A Spalding's Official Base Ball Record
1C Spalding's Official College Base Ball Annual
2 Spalding's Official Foot Ball Guide
2A Spalding's Official Soccer Foot Ball Guide
4 Spalding's Official Lawn Tennis Annual
6 Spalding's Official Ice Hockey Guide
7 Spalding's Official Basket Ball Guide
7A Spalding's Official Women's Basket Ball Guide
9 Spalding's Official Indoor Base Ball Guide
12A Spalding's Official Athletic Rules

Group I. Base Ball

No. 1 *Spalding's Official Base Ball Guide*
No. 1A Official Base Ball Record
No. 1C College Base Ball Annual
No. 202 How to Play Base Ball
No. 223 How to Bat
No. 232 How to Run Bases
No. 230 How to Pitch
No. 229 How to Catch
No. 225 How to Play First Base
No 226 How to Play Second Base
No. 227 How to Play Third Base
No. 228 How to Play Shortstop
No. 224 How to Play the Outfield
No. 231
- How to Organize a Base Ball League
- How to Organize a Base Ball Club
- How to Manage a Base Ball Club
- How to Train a Base Ball Team
- How to Captain a Base Ball Team
- How to Umpire a Game
- Technical Base Ball Terms

No. 219 Ready Reckoner of Base Ball Percentages
No. 350 How to Score

BASE BALL AUXILIARIES

No. 355 Minor League Base Ball Guide
No. 356 Official Book National League of Prof. Base Ball Clubs
No. 340 Official Handbook National Playground Ball Ass'n

Group II. Foot Ball

No. 2 *Spalding's Official Foot Ball Guide*
No. 2A *Spalding's Official Soccer Foot Ball Guide*
No. 335 How to Play Rugby.

FOOT BALL AUXILIARIES

No. 351 Official Rugby Foot Ball Guide
No. 358 Official College Soccer Foot Ball Guide

Group IV. Lawn Tennis

No. 4 *Spalding's Official Lawn Tennis Annual*
No. 157 How to Play Lawn Tennis

Group VI. Hockey

No. 6 *Spalding's Official Ice Hockey Guide*
No. 180 Ring Hockey

(Continued on the next page.)

ANY OF THE ABOVE BOOKS MAILED POSTPAID UPON RECEIPT OF 10 CENTS

For additional books on athletic subjects see list of Spalding's "Red Cover" Series on second page following.

SPALDING ATHLETIC LIBRARY

Group VII. Basket Ball

No. 7 *Spalding's Official Basket Ball Guide*
No. 7A *Spalding's Official Women's Basket Ball Guide*
No. 193 How to Play Basket Ball

BASKET BALL AUXILIARY

No. 353 Official Collegiate Basket Ball Handbook

Group VIII. Lacrosse

No. 201 How to Play Lacrosse

Group IX. Indoor Base Ball

No. 9 *Spalding's Official Indoor Base Ball Guide*

Group X. Polo

No. 129 Water Polo
No. 199 Equestrian Polo

Group XI. Miscellaneous Games

No. 248 Archery
No. 138 Croquet
No. 271 Roque
No. 194 Racquets. Squash-Racquets Court Tennis
No. 13 Hand Ball
No. 167 Quoits
No. 14 Curling
No. 170 Push Ball
No. 207 Lawn Bowls

Group XII. Athletics

No. 12A *Spalding's Official Athletic Rules*
No. 27 College Athletics
No. 182 All Around Athletics
No. 156 Athletes' Guide
No. 87 Athletic Primer
No. 259 How to Become a Weight Thrower
No. 255 How to Run 100 Yards
No. 55 Official Sporting Rules
No. 246 Athletic Training for Schoolboys
No. 317 Marathon Running
No. 331 Schoolyard Athletics
No. 252 How to Sprint
No. 342 Walking for Health and Competition

ATHLETIC AUXILIARIES

No. 302 Y. M. C. A. Official Handbook
No. 313 Public Schools Athletic League Official Handbook
No. 314 Girls' Athletics

Group XIII. Athletic Accomplishments

No. 23 Canoeing
No. 128 How to Row
No. 209 How to Become a Skater
No. 178 How to Train for Bicycling
No. 282 Roller Skating Guide

Group XIV. Manly Sports

No. 165 Fencing (By Senac)
No. 102 Ground Tumbling
No. 143 Indian Clubs and Dumb Bells
No. 262 Medicine Ball Exercises
No. 29 Pulley Weight Exercises
No. 191 How to Punch the Bag
No. 289 Tumbling for Amateurs

Group XV. Gymnastics

No. 254 Barnjum Bar Bell Drill
No. 214 Graded Calisthenics and Dumb Bell Drills.
No. 124 How to Become a Gymnast
No. 287 Fancy Dumb Bell and Marching Drills
No. 327 Pyramid Building Without Apparatus
No. 329 Pyramid Building with Wands, Chairs and Ladders

GYMNASTIC AUXILIARY

No. 345 Official Handbook I. C. A. A. Gymnasts of America

Group XVI. Physical Culture

No. 161 Ten Minutes' Exercise for Busy Men.
No. 149 Care of the Body
No. 285 Health by Muscular Gymnastics
No. 208 Physical Education and Hygiene
No. 185 Hints on Health
No. 234 School Tactics and Maze Running.
No. 238 Muscle Building
No. 288 Indigestion Treated by Gymnastics
No. 213 285 Health Answers
No. 325 Twenty-Minute Exercises

ANY OF THE ABOVE BOOKS MAILED POSTPAID UPON RECEIPT OF 10 CENTS

For additional books on athletic subjects see list of Spalding's "Red Cover" Series on next page.

SPALDING ATHLETIC LIBRARY

"Red Cover" Series

No. 1R.	Spalding's Official Athletic Almanac.*	Price 25c.
No. 2R.	Strokes and Science of Lawn Tennis.	Price 25c.
No. 3R.	Spalding's Official Golf Guide.*	Price 25c.
No. 4R.	How to Play Golf.	Price 25c.
No. 5R.	Spalding's Official Cricket Guide.*	Price 25c.
No. 6R.	Cricket and How to Play It.	Price 25c.
No. 7R.	Physical Training Simplified.	Price 25c.
No. 8R.	The Art of Skating.	Price 25c.
No. 9R.	How to Live 100 Years.	Price 25c.
No. 10R.	Single Stick Drill.	Price 25c.
No. 11R.	Fencing Foil Work Illustrated.	Price 25c.
No. 12R.	Exercises on the Side Horse.	Price 25c.
No. 13R.	Horizontal Bar Exercises.	Price 25c.
No. 14R.	Trapeze, Long Horse and Rope Exercises.	Price 25c.
No. 15R.	Exercises on the Flying Rings.	Price 25c.
No. 16R.	Team Wand Drill.	Price 25c.
No. 17R.	Olympic Games, Stockholm, 1912.	Price 25c.
No. 18R.	Wrestling.	Price 25c.
No. 19R.	Professional Wrestling.	Price 25c.
No. 20R.	How to Play Ice Hockey.	Price 25c.
No. 21R.	Jiu Jitsu.	Price 25c.
No. 22R.	How to Swing Indian Clubs.	Price 25c.
No. 23R.	Get Well; Keep Well.	Price 25c.
No. 24R.	Dumb Bell Exercises.	Price 25c.
No. 25R.	Boxing.	Price 25c.
No. 26R.	Official Handbook National Squash Tennis Association*	Price 25c.
No. 27R.	Calisthenic Drills and Fancy Marching for the Class Room	Price 25c.
No. 28R.	Winter Sports.	Price 25c.
No. 29R.	Children's Games.	Price 25c.
No. 30R.	Fencing. (By Breck.)	Price 25c.
No. 31R.	Spalding's International Polo Guide.*	Price 25c.
No. 32R.	Physical Training for the School and Class Room.	Price 25c.
No. 33R.	Tensing Exercises.	Price 25c.
No. 34R.	Grading of Gymnastic Exercises.	Price 25c.
No. 35R.	Exercises on the Parallel Bars.	Price 25c.
No. 36R.	Speed Swimming.	Price 25c.
No. 37R.	How to Swim.	Price 25c.
No. 38R.	Field Hockey.	Price 25c.
No. 39R.	How to Play Soccer.	Price 25c.
No. 40R.	Indoor and Outdoor Gymnastic Games.	Price 25c.
No. 41R.	Newcomb.	Price 25c.
No. 42R.	Lawn Tennis in Australia.	Price 25c.
No. 43R.	Lawn Hockey. Parlor Hockey, Lawn Games.	Price 25c.
No. 44R.	How to Wrestle.	Price 25c.
No. 45R.	Intercollegiate Official Handbook.	Price 25c.
No. 46R.	Spalding's Official Lacrosse Guide.*	Price 25c.
No. 47R.	How to Play Foot Ball.	Price 25c.
No. 48R.	Distance and Cross Country Running.	Price 25c.
No. 49R.	How to Bowl.	Price 25c.

* Published annually.

HOW TO PLAY TENNIS—For Beginners

By P. A. Vaile. No. 1P. Price 10 cents.

Just published. Illustrated. Mention "Green Cover" Series when ordering.

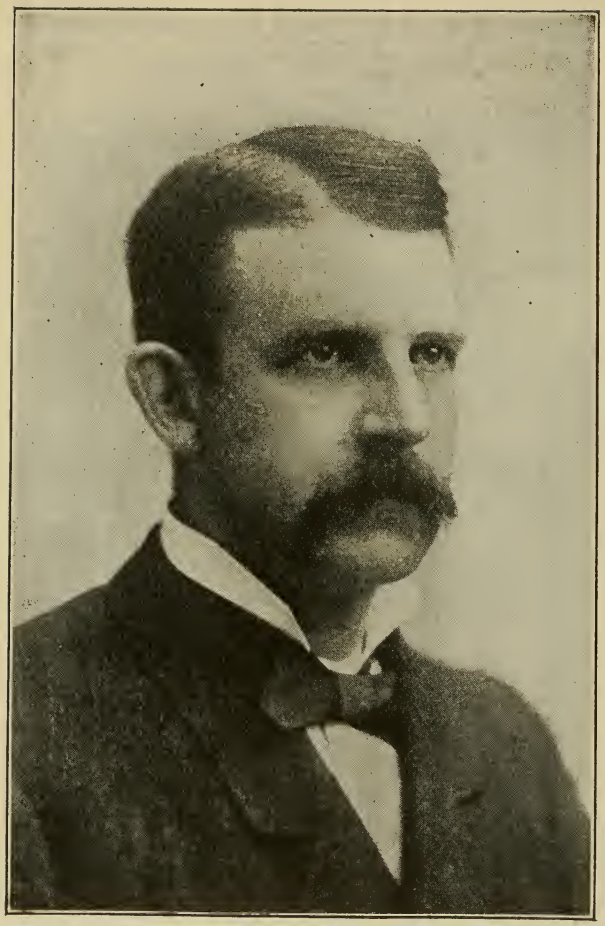

A. G. SPALDING

From Photograph Taken in San Francisco in November, 1879

Spalding Athletic Library
Group I. No. 219

Ready Reckoner of Base Ball Percentages

Compiled by
JOHN B. FOSTER
Sporting Editor Evening Telegram, New York

New York
American Sports Publishing Company
21 Warren Street

GV879
.F75
1914

Copyright, 1914
by
American Sports Publishing Company
New York

JUN 1 1914
©CI.A376131

INTRODUCTION

Every person interested in base ball wants to keep posted on the standing of the clubs, and sometimes is eager to know what the percentage is without waiting for the newspapers to publish it.

Many base ball enthusiasts do not know how to compute the percentage. It is ascertained by dividing the games won by the total number of games played.

This little volume renders unnecessary, however, any calculations to learn percentages. It tells everything at a glance. In the left hand column you will find the games won; in the second column to the right the games lost, and in the third column, to the right of both, the correct percentage.

This is the only percentage book published which includes every position likely to be encountered in a 154-game schedule. It is the most complete of its kind that has been arranged.

It will prove of valuable assistance in other than base ball competitions which are determined by percentage, instead of by a "round robin" schedule.

TO FIND THE BATTING AVERAGE

Divide the total number of base hits by the total number of times at bat. Example: Wagner makes 171 hits and is 490 times at bat. 171 divided by 490 gives .349.

TO FIND THE FIELDING AVERAGE

Divide the number of chances accepted *i. e.*, the total of put-outs and assists, by the number of chances offered, *i. e.*, the total of put-outs, assists and errors. The result will be the fielding average. For example: Dahlen has 316 put-outs and 494 assists—total chances accepted, 810. Add to 810 the number of errors, 61, and the total is 871. Divide 810 by 871 and the result is .930, Dahlen's average.

TO FIND THE BASE-RUNNING RECORD

Divide the number of bases stolen by the total number of games in which the player has taken part.

SERIES BEGINNING 1 WON AND 1 LOST.

W.	L.	P.C.	W.	L.	P.C.	W.	L.	P.C.	W.	L.	P.C.
1	1	.500	1	6	.143	1	11	.083	1	15	.063
1	2	.333	1	7	.125	1	12	.077	1	16	.059
1	3	.250	1	8	.111	1	13	.071	1	17	.056
1	4	.200	1	9	.100	1	14	.067	1	18	.053
1	5	.167	1	10	.091						

SERIES BEGINNING 2 WON AND 1 LOST.

W.	L.	P.C.	W.	L.	P.C.	W.	L.	P.C.	W.	L.	P.C.
2	1	.667	2	6	.250	2	11	.154	2	15	.118
2	2	.500	2	7	.222	2	12	.143	2	16	.111
2	3	.400	2	8	.200	2	13	.133	2	17	.105
2	4	.333	2	9	.182	2	14	.125	2	18	.100
2	5	.286	2	10	.167						

SERIES BEGINNING 3 WON AND 1 LOST.

W.	L.	P.C.	W.	L.	P.C.	W.	L.	P.C.	W.	L.	P.C.
3	1	.750	3	9	.250	3	17	.150	3	24	.111
3	2	.600	3	10	.231	3	18	.143	3	25	.107
3	3	.500	3	11	.214	3	19	.136	3	26	.103
3	4	.429	3	12	.200	3	20	.130	3	27	.100
3	5	.375	3	13	.188	3	21	.125	3	28	.097
3	6	.333	3	14	.176	3	22	.120	3	29	.094
3	7	.300	3	15	.167	3	23	.115	3	30	.091
3	8	.273	3	16	.158						

SERIES BEGINNING 4 WON AND 1 LOST.

W.	L.	P.C.	W.	L.	P.C.	W.	L.	P.C.	W.	L.	P.C.
4	1	.800	4	11	.267	4	21	.160	4	31	.114
4	2	.667	4	12	.250	4	22	.154	4	32	.111
4	3	.571	4	13	.235	4	23	.148	4	33	.108
4	4	.500	4	14	.222	4	24	.143	4	34	.105
4	5	.444	4	15	.211	4	25	.138	4	35	.103
4	6	.400	4	16	.200	4	26	.133	4	36	.100
4	7	.364	4	17	.190	4	27	.129	4	37	.097
4	8	.333	4	18	.182	4	28	.125	4	38	.095
4	9	.308	4	19	.174	4	29	.121	4	39	.091
4	10	.286	4	20	.167	4	30	.118			

SERIES BEGINNING 5 WON AND 1 LOST.

W.	L.	P.C.	W.	L.	P.C.	W.	L.	P.C.	W.	L.	P.C.
5	1	.833	5	14	.263	5	27	.156	5	40	.111
5	2	.714	5	15	.250	5	28	.152	5	41	.109
5	3	.625	5	16	.238	5	29	.147	5	42	.106
5	4	.556	5	17	.227	5	30	.143	5	43	.104
5	5	.500	5	18	.217	5	31	.139	5	44	.102
5	6	.455	5	19	.208	5	32	.135	5	45	.100
5	7	.417	5	20	.200	5	33	.132	5	46	.098
5	8	.385	5	21	.192	5	34	.128	5	47	.096
5	9	.357	5	22	.185	5	35	.125	5	48	.094
5	10	.333	5	23	.179	5	36	.122	5	49	.092
5	11	.313	5	24	.172	5	37	.119	5	50	.090
5	12	.294	5	25	.167	5	38	.116	5	51	.089
5	13	.278	5	26	.161	5	39	.114			

SERIES BEGINNING 6 WON AND 1 LOST.

W.	L.	P.C.	W.	L.	P.C.	W.	L.	P.C.	W.	L.	P.C.
6	1	.857	6	16	.273	6	31	.162	6	46	.115
6	2	.750	6	17	.261	6	32	.158	6	47	.113
6	3	.667	6	18	.250	6	33	.154	6	48	.111
6	4	.600	6	19	.240	6	34	.150	6	49	.109
6	5	.545	6	20	.231	6	35	.146	6	50	.107
6	6	.500	6	21	.222	6	36	.143	6	51	.105
6	7	.462	6	22	.214	6	37	.140	6	52	.103
6	8	.429	6	23	.207	6	38	.136	6	53	.102
6	9	.400	6	24	.200	6	39	.133	6	54	.100
6	10	.375	6	25	.194	6	40	.130	6	55	.099
6	11	.353	6	26	.188	6	41	.128	6	56	.097
6	12	.333	6	27	.182	6	42	.125	6	57	.095
6	13	.316	6	28	.176	6	43	.122	6	58	.094
6	14	.300	6	29	.171	6	44	.120	6	59	.092
6	15	.286	6	30	.167	6	45	.118	6	60	.091

SERIES BEGINNING 7 WON AND 1 LOST.

W.	L.	P.C.	W.	L.	P.C.	W.	L.	P.C.	W.	L.	P.C.
7	1	.875	7	18	.280	7	35	.167	7	51	.120
7	2	.778	7	19	.269	7	36	.163	7	52	.118
7	3	.700	7	20	.259	7	37	.159	7	53	.117
7	4	.636	7	21	.250	7	38	.156	7	54	.115
7	5	.583	7	22	.241	7	39	.152	7	55	.113
7	6	.538	7	23	.233	7	40	.149	7	56	.111
7	7	.500	7	24	.226	7	41	.146	7	57	.109
7	8	.467	7	25	.219	7	42	.143	7	58	.108
7	9	.438	7	26	.212	7	43	.140	7	59	.106
7	10	.412	7	27	.206	7	44	.137	7	60	.105
7	11	.389	7	28	.200	7	45	.135	7	61	.103
7	12	.368	7	29	.194	7	46	.132	7	62	.101
7	13	.350	7	30	.189	7	47	.130	7	63	.100
7	14	.333	7	31	.184	7	48	.127	7	64	.099
7	15	.318	7	32	.179	7	49	.125	7	65	.097
7	16	.304	7	33	.175	7	50	.122	7	66	.096
7	17	.292	7	34	.171						

SERIES BEGINNING 8 WON AND 1 LOST.

W.	L.	P.C.	W.	L.	P.C.	W.	L.	P.C.	W.	L.	P.C.
8	1	.889	8	22	.267	8	42	.160	8	62	.114
8	2	.800	8	23	.258	8	43	.157	8	63	.113
8	3	.727	8	24	.250	8	44	.154	8	64	.111
8	4	.667	8	25	.242	8	45	.151	8	65	.110
8	5	.615	8	26	.235	8	46	.148	8	66	.108
8	6	.571	8	27	.229	8	47	.145	8	67	.107
8	7	.533	8	28	.222	8	48	.143	8	68	.105
8	8	.500	8	29	.216	8	49	.140	8	69	.104
8	9	.471	8	30	.211	8	50	.138	8	70	.103
8	10	.444	8	31	.205	8	51	.136	8	71	.101
8	11	.421	8	32	.200	8	52	.133	8	72	.100
8	12	.400	8	33	.195	8	53	.131	8	73	.098
8	13	.381	8	34	.190	8	54	.129	8	74	.097
8	14	.364	8	35	.186	8	55	.127	8	75	.096
8	15	.348	8	36	.182	8	56	.125	8	76	.095
8	16	.333	8	37	.178	8	57	.123	8	77	.094
8	17	.320	8	38	.174	8	58	.121	8	78	.093
8	18	.308	8	39	.170	8	59	.119	8	79	.092
8	19	.296	8	40	.167	8	60	.118	8	80	.091
8	20	.286	8	41	.163	8	61	.116	8	81	.090
8	21	.276									

SERIES BEGINNING 9 WON AND 1 LOST.

W.	L.	P.C.	W.	L.	P.C.	W.	L.	P.C.	W.	L.	P.C.
9	1	.900	9	25	.265	9	49	.155	9	73	.110
9	2	.818	9	26	.257	9	50	.153	9	74	.108
9	3	.750	9	27	.250	9	51	.150	9	75	.107
9	4	.692	9	28	.243	9	52	.148	9	76	.106
9	5	.643	9	29	.237	9	53	.145	9	77	.105
9	6	.600	9	30	.231	9	54	.143	9	78	.103
9	7	.563	9	31	.225	9	55	.141	9	79	.102
9	8	.529	9	32	.220	9	56	.137	9	80	.101
9	9	.500	9	33	.214	9	57	.136	9	81	.100
9	10	.474	9	34	.209	9	58	.134	9	82	.099
9	11	.450	9	35	.205	9	59	.132	9	83	.098
9	12	.429	9	36	.200	9	60	.130	9	84	.097
9	13	.409	9	37	.196	9	61	.129	9	85	.096
9	14	.391	9	38	.191	9	62	.127	9	86	.095
9	15	.375	9	39	.188	9	63	.125	9	87	.094
9	16	.360	9	40	.184	9	64	.123	9	88	.093
9	17	.346	9	41	.180	9	65	.122	9	89	.092
9	18	.333	9	42	.176	9	66	.120	9	90	.091
9	19	.321	9	43	.173	9	67	.118	9	91	.090
9	20	.310	9	44	.170	9	68	.117	9	92	.089
9	21	.300	9	45	.167	9	69	.115	9	93	.088
9	22	.290	9	46	.164	9	70	.114	9	94	.087
9	23	.281	9	47	.161	9	71	.113	9	95	.086
9	24	.273	9	48	.158	9	72	.111	9	96	.085

SERIES BEGINNING 10 WON AND 1 LOST.

W.	L.	P.C.	W.	L.	P.C.	W.	L.	P.C.	W.	L.	P.C.
10	1	.909	10	28	.263	10	54	.156	10	80	.111
10	2	.833	10	29	.256	10	55	.154	10	81	.110
10	3	.769	10	30	.250	10	56	.152	10	82	.109
10	4	.714	10	31	.244	10	57	.149	10	83	.108
10	5	.667	10	32	.238	10	58	.147	10	84	.106
10	6	.625	10	33	.233	10	59	.145	10	85	.105
10	7	.588	10	34	.227	10	60	.143	10	86	.104
10	8	.556	10	35	.222	10	61	.141	10	87	.103
10	9	.526	10	36	.217	10	62	.139	10	88	.102
10	10	.500	10	37	.213	10	63	.137	10	89	.101
10	11	.476	10	38	.208	10	64	.135	10	90	.100
10	12	.455	10	39	.204	10	65	.133	10	91	.099
10	13	.435	10	40	.200	10	66	.132	10	92	.098
10	14	.417	10	41	.196	10	67	.130	10	93	.097
10	15	.400	10	42	.192	10	68	.128	10	94	.096
10	16	.385	10	43	.189	10	69	.127	10	95	.095
10	17	.370	10	44	.185	10	70	.125	10	96	.094
10	18	.357	10	45	.182	10	71	.123	10	97	.093
10	19	.345	10	46	.179	10	72	.122	10	98	.093
10	20	.333	10	47	.175	10	73	.120	10	99	.092
10	21	.323	10	48	.172	10	74	.119	10	100	.091
10	22	.313	10	49	.169	10	75	.118	10	101	.090
10	23	.303	10	50	.167	10	76	.116	10	102	.090
10	24	.294	10	51	.164	10	77	.115	10	103	.089
10	25	.286	10	52	.161	10	78	.114	10	104	.088
10	26	.278	10	53	.159	10	79	.112	10	105	.087
10	27	.270									

SERIES BEGINNING 11 WON AND 1 LOST.

W.	L.	P.C.	W.	L.	P.C.	W.	L.	P.C.	W.	L.	P.C.
11	1	.917	11	30	.268	11	59	.157	11	87	.112
11	2	.846	11	31	.262	11	60	.155	11	88	.111
11	3	.786	11	32	.256	11	61	.153	11	89	.110
11	4	.733	11	33	.250	11	62	.151	11	90	.109
11	5	.688	11	34	.244	11	63	.149	11	91	.108
11	6	.647	11	35	.239	11	64	.147	11	92	.107
11	7	.611	11	36	.234	11	65	.145	11	93	.106
11	8	.579	11	37	.229	11	66	.143	11	94	.105
11	9	.550	11	38	.224	11	67	.141	11	95	.104
11	10	.524	11	39	.220	11	68	.139	11	96	.103
11	11	.500	11	40	.216	11	69	.138	11	97	.102
11	12	.478	11	41	.212	11	70	.136	11	98	.101
11	13	.458	11	42	.208	11	71	.134	11	99	.100
11	14	.440	11	43	.204	11	72	.133	11	100	.099
11	15	.423	11	44	.200	11	73	.131	11	101	.098
11	16	.407	11	45	.196	11	74	.129	11	102	.097
11	17	.393	11	46	.193	11	75	.127	11	103	.096
11	18	.379	11	47	.190	11	76	.126	11	104	.096
11	19	.367	11	48	.186	11	77	.125	11	105	.095
11	20	.355	11	49	.183	11	78	.124	11	106	.094
11	21	.344	11	50	.180	11	79	.122	11	107	.093
11	22	.333	11	51	.177	11	80	.121	11	108	.092
11	23	.324	11	52	.175	11	81	.120	11	109	.092
11	24	.314	11	53	.172	11	82	.118	11	110	.091
11	25	.306	11	54	.169	11	83	.117	11	111	.090
11	26	.297	11	55	.167	11	84	.116	11	112	.090
11	27	.289	11	56	.165	11	85	.115	11	113	.089
11	28	.282	11	57	.162	11	86	.113	11	114	.088
11	29	.275	11	58	.159						

SERIES BEGINNING 12 WON AND 1 LOST.

W.	L.	P.C.	W.	L.	P.C.	W.	L.	P.C.	W.	L.	P.C.
12	1	.923	12	33	.267	12	65	.156	12	96	.111
12	2	.857	12	34	.261	12	66	.154	12	97	.110
12	3	.800	12	35	.255	12	67	.152	12	98	.109
12	4	.750	12	36	.250	12	68	.150	12	99	.108
12	5	.706	12	37	.245	12	69	.148	12	100	.107
12	6	.667	12	38	.240	12	70	.146	12	101	.106
12	7	.632	12	39	.235	12	71	.145	12	102	.105
12	8	.600	12	40	.231	12	72	.143	12	103	.104
12	9	.571	12	41	.226	12	73	.141	12	104	.103
12	10	.545	12	42	.222	12	74	.140	12	105	.103
12	11	.522	12	43	.218	12	75	.138	12	106	.102
12	12	.500	12	44	.214	12	76	.136	12	107	.101
12	13	.480	12	45	.211	12	77	.135	12	108	.100
12	14	.462	12	46	.207	12	78	.133	12	109	.099
12	15	.444	12	47	.203	12	79	.132	12	110	.098
12	16	.429	12	48	.200	12	80	.130	12	111	.098
12	17	.414	12	49	.197	12	81	.129	12	112	.097
12	18	.400	12	50	.194	12	82	.128	12	113	.096
12	19	.387	12	51	.190	12	83	.126	12	114	.095
12	20	.375	12	52	.188	12	84	.125	12	115	.094
12	21	.364	12	53	.185	12	85	.124	12	116	.094
12	22	.353	12	54	.182	12	86	.122	12	117	.093
12	23	.343	12	55	.179	12	87	.121	12	118	.092
12	24	.333	12	56	.177	12	88	.120	12	119	.092
12	25	.324	12	57	.174	12	89	.119	12	120	.091
12	26	.316	12	58	.171	12	90	.118	12	121	.090
12	27	.308	12	59	.169	12	91	.117	12	122	.090
12	28	.300	12	60	.167	12	92	.115	12	123	.089
12	29	.293	12	61	.164	12	93	.114	12	124	.088
12	30	.286	12	62	.162	12	94	.113	12	125	.087
12	31	.279	12	63	.160	12	95	.112	12	126	.087
12	32	.273	12	64	.158						

SERIES BEGINNING 13 WON AND 1 LOST.

W.	L.	P.C.	W.	L.	P.C.	W.	L.	P.C.	W.	L.	P.C.
13	1	.929	13	34	.277	13	67	.162	13	100	.115
13	2	.867	13	35	.271	13	68	.160	13	101	.114
13	3	.813	13	36	.265	13	69	.159	13	102	.113
13	4	.765	13	37	.260	13	70	.157	13	103	.112
13	5	.722	13	38	.255	13	71	.155	13	104	.111
13	6	.684	13	39	.250	13	72	.153	13	105	.110
13	7	.650	13	40	.245	13	73	.151	13	106	.109
13	8	.619	13	41	.241	13	74	.149	13	107	.108
13	9	.591	13	42	.236	13	75	.148	13	108	.107
13	10	.565	13	43	.232	13	76	.146	13	109	.107
13	11	.542	13	44	.228	13	77	.144	13	110	.106
13	12	.520	13	45	.224	13	78	.143	13	111	.105
13	13	.500	13	46	.220	13	79	.141	13	112	.104
13	14	.481	13	47	.217	13	80	.140	13	113	.103
13	15	.464	13	48	.213	13	81	.138	13	114	.102
13	16	.448	13	49	.210	13	82	.137	13	115	.102
13	17	.433	13	50	.206	13	83	.135	13	116	.101
13	18	.419	13	51	.203	13	84	.134	13	117	.100
13	19	.406	13	52	.200	13	85	.133	13	118	.099
13	20	.394	13	53	.197	13	86	.131	13	119	.098
13	21	.382	13	54	.194	13	87	.130	13	120	.098
13	22	.371	13	55	.191	13	88	.129	13	121	.097
13	23	.361	13	56	.188	13	89	.127	13	122	.096
13	24	.351	13	57	.186	13	90	.126	13	123	.096
13	25	.342	13	58	.183	13	91	.125	13	124	.095
13	26	.333	13	59	.181	13	92	.124	13	125	.095
13	27	.325	13	60	.178	13	93	.123	13	126	.094
13	28	.317	13	61	.176	13	94	.121	13	127	.093
13	29	.310	13	62	.173	13	95	.120	13	128	.092
13	30	.302	13	63	.171	13	96	.119	13	129	.092
13	31	.295	13	64	.169	13	97	.118	13	130	.091
13	32	.289	13	65	.167	13	98	.117	13	131	.090
13	33	.282	13	66	.165	13	99	.116	13	132	.089

SERIES BEGINNING 14 WON AND 1 LOST.

W.	L.	P.C.	W.	L.	P.C.	W.	L.	P.C.	W.	L.	P.C.
14	1	.933	14	36	.280	14	71	.165	14	105	.118
14	2	.875	14	37	.275	14	72	.163	14	106	.117
14	3	.824	14	38	.269	14	73	.161	14	107	.116
14	4	.778	14	39	.264	14	74	.159	14	108	.115
14	5	.737	14	40	.259	14	75	.157	14	109	.114
14	6	.700	14	41	.255	14	76	.156	14	110	.113
14	7	.667	14	42	.250	14	77	.154	14	111	.112
14	8	.636	14	43	.246	14	78	.152	14	112	.111
14	9	.609	14	44	.241	14	79	.151	14	113	.110
14	10	.583	14	45	.237	14	80	.149	14	114	.109
14	11	.560	14	46	.233	14	81	.147	14	115	.109
14	12	.538	14	47	.230	14	82	.146	14	116	.108
14	13	.519	14	48	.226	14	83	.144	14	117	.107
14	14	.500	14	49	.222	14	84	.143	14	118	.106
14	15	.483	14	50	.219	14	85	.141	14	119	.105
14	16	.467	14	51	.215	14	86	.140	14	120	.104
14	17	.453	14	52	.212	14	87	.139	14	121	.104
14	18	.438	14	53	.209	14	88	.137	14	122	.103
14	19	.424	14	54	.206	14	89	.136	14	123	.102
14	20	.412	14	55	.203	14	90	.135	14	124	.101
14	21	.400	14	56	.200	14	91	.133	14	125	.101
14	22	.389	14	57	.197	14	92	.132	14	126	.100
14	23	.378	14	58	194	14	93	.131	14	127	.099
14	24	.368	14	59	.192	14	94	.130	14	128	.099
14	25	.359	14	60	.189	14	95	.129	14	129	.098
14	26	.350	14	61	.187	14	96	.128	14	130	.097
14	27	.341	14	62	.184	14	97	.127	14	131	.097
14	28	.333	14	63	.182	14	98	.125	14	132	.096
14	29	.326	14	64	.179	14	99	.124	14	133	.095
14	30	.318	14	65	.177	14	100	.123	14	134	.095
14	31	.311	14	66	.175	14	101	.122	14	135	.094
14	32	.304	14	67	.173	14	102	.121	14	136	.093
14	33	.298	14	68	.171	14	103	.120	14	137	.093
14	34	.292	14	69	.169	14	104	.119	14	138	.092
14	35	.286	14	70	.167						

SERIES BEGINNING 15 WON AND 1 LOST.

W.	L.	P.C.	W.	L.	P.C.	W.	L.	P.C.	W.	L.	P.C.
15	1	.938	15	36	.294	15	71	.174	15	105	.125
15	2	.882	15	37	.288	15	72	.172	15	106	.124
15	3	.833	15	38	.283	15	73	.170	15	107	.123
15	4	.789	15	39	.278	15	74	.168	15	108	.122
15	5	.750	15	40	.273	15	75	.166	15	109	.121
15	6	.714	15	41	.268	15	76	.165	15	110	.120
15	7	.682	15	42	.263	15	77	.163	15	111	.119
15	8	.652	15	43	.259	15	78	.161	15	112	.118
15	9	.625	15	44	.254	15	79	.160	15	113	.117
15	10	.600	15	45	.250	15	80	.158	15	114	.116
15	11	.577	15	46	.246	15	81	.156	15	115	.115
15	12	.556	15	47	.242	15	82	.155	15	116	.114
15	13	.536	15	48	.238	15	83	.153	15	117	.114
15	14	.517	15	49	.234	15	84	.152	15	118	.113
15	15	.500	15	50	.231	15	85	.150	15	119	.112
15	16	.484	15	51	.227	15	86	.149	15	120	.111
15	17	.469	15	52	.224	15	87	.147	15	121	.110
15	18	.455	15	53	.221	15	88	.145	15	122	.109
15	19	.441	15	54	.217	15	89	.144	15	123	.108
15	20	.429	15	55	.214	15	90	.143	15	124	.108
15	21	.417	15	56	.211	15	91	.142	15	125	.107
15	22	.405	15	57	.208	15	92	.140	15	126	.106
15	23	.395	15	58	.205	15	93	.139	15	127	.106
15	24	.385	15	59	.203	15	94	.137	15	128	.105
15	25	.375	15	60	.200	15	95	.136	15	129	.104
15	26	.366	15	61	.197	15	96	.135	15	130	.103
15	27	.357	15	62	.195	15	97	.134	15	131	.103
15	28	.349	15	63	.192	15	98	.133	15	132	.102
15	29	.341	15	64	.190	15	99	.132	15	133	.101
15	30	.333	15	65	.188	15	100	.130	15	134	.101
15	31	.326	15	66	.185	15	101	.129	15	135	.100
15	32	.319	15	67	.183	15	102	.128	15	136	.099
15	33	.313	15	68	.181	15	103	.127	15	137	.099
15	34	.306	15	69	.179	15	104	.126	15	138	.098
15	35	.300	15	70	.176						

SERIES BEGINNING 16 WON AND 1 LOST.

W.	L.	P.C.	W.	L.	P.C.	W.	L.	P.C.	W.	L.	P.C.
16	1	.941	16	36	.308	16	71	.184	16	105	.132
16	2	.889	16	37	.302	16	72	.182	16	106	.131
16	3	.842	16	38	.296	16	73	.180	16	107	.130
16	4	.800	16	39	.291	16	74	.178	16	108	.129
16	5	.762	16	40	.286	16	75	.176	16	109	.128
16	6	.727	16	41	.281	16	76	.174	16	110	.127
16	7	.696	16	42	.276	16	77	.172	16	111	.126
16	8	.667	16	43	.271	16	78	.170	16	112	.125
16	9	.640	16	44	.267	16	79	.169	16	113	.124
16	10	.615	16	45	.262	16	80	.167	16	114	.123
16	11	.593	16	46	.258	16	81	.165	16	115	.122
16	12	.571	16	47	.254	16	82	.163	16	116	.121
16	13	.552	16	48	.250	16	83	.162	16	117	.120
16	14	.533	16	49	.246	16	84	.160	16	118	.119
16	15	.516	16	50	.242	16	85	.158	16	119	.119
16	16	.500	16	51	.239	16	86	.157	16	120	.118
16	17	.485	16	52	.235	16	87	.155	16	121	.117
16	18	.471	16	53	.232	16	88	.154	16	122	.116
16	19	.457	16	54	.229	16	89	.152	16	123	.115
16	20	.444	16	55	.225	16	90	.151	16	124	.114
16	21	.432	16	56	.222	16	91	.150	16	125	.113
16	22	.421	16	57	.219	16	92	.148	16	126	.113
16	23	.410	16	58	.216	16	93	.146	16	127	.112
16	24	.400	16	59	.213	16	94	.145	16	128	.111
16	25	.390	16	60	.211	16	95	.144	16	129	.110
16	26	.381	16	61	.208	16	96	.143	16	130	.110
16	27	.372	16	62	.205	16	97	.142	16	131	.109
16	28	.364	16	63	.203	16	98	.140	16	132	.108
16	29	.356	16	64	.200	16	99	.139	16	133	.108
16	30	.348	16	65	.198	16	100	.138	16	134	.107
16	31	.340	16	66	.195	16	101	.137	16	135	.106
16	32	.333	16	67	.193	16	102	.136	16	136	.105
16	33	.327	16	68	.190	16	103	.134	16	137	.105
16	34	.320	16	69	.188	16	104	.133	16	138	.104
16	35	.314	16	70	.186						

SERIES BEGINNING 17 WON AND 1 LOST.

W.	L.	P.C.	W.	L.	P.C.	W.	L.	P.C.	W.	L.	P.C.
17	1	.944	17	36	.321	17	71	.193	17	105	.139
17	2	.895	17	37	.315	17	72	.191	17	106	.138
17	3	.850	17	38	.309	17	73	.189	17	107	.137
17	4	.810	17	39	.304	17	74	.187	17	108	.136
17	5	.773	17	40	.298	17	75	.185	17	109	.135
17	6	.739	17	41	.293	17	76	.183	17	110	.134
17	7	.708	17	42	.288	17	77	.181	17	111	.133
17	8	.680	17	43	.283	17	78	.179	17	112	.132
17	9	.654	17	44	.279	17	79	.177	17	113	.131
17	10	.630	17	45	.274	17	80	.175	17	114	.130
17	11	.607	17	46	.270	17	81	.174	17	115	.129
17	12	.586	17	47	.266	17	82	.172	17	116	.128
17	13	.567	17	48	.262	17	83	.170	17	117	.127
17	14	.548	17	49	.258	17	84	.168	17	118	.126
17	15	.531	17	50	.254	17	85	.167	17	119	.125
17	16	.515	17	51	.250	17	86	.165	17	120	.124
17	17	.500	17	52	.246	17	87	.163	17	121	.123
17	18	.486	17	53	.243	17	88	.162	17	122	.122
17	19	.472	17	54	.239	17	89	.160	17	123	.121
17	20	.459	17	55	.236	17	90	.159	17	124	.121
17	21	.447	17	56	.233	17	91	.157	17	125	.120
17	22	.436	17	57	.230	17	92	.156	17	126	.119
17	23	.425	17	58	.227	17	93	.155	17	127	.118
17	24	.415	17	59	.224	17	94	.153	17	128	.117
17	25	.405	17	60	.221	17	95	.152	17	129	.116
17	26	.395	17	61	.218	17	96	.150	17	130	.116
17	27	.386	17	62	.215	17	97	.149	17	131	.115
17	28	.378	17	63	.212	17	98	.148	17	132	.114
17	29	.370	17	64	.210	17	99	.146	17	133	.113
17	30	.362	17	65	.207	17	100	.145	17	134	.113
17	31	.354	17	66	.205	17	101	.144	17	135	.112
17	32	.347	17	67	.202	17	102	.143	17	136	.111
17	33	.340	17	68	.200	17	103	.142	17	137	.110
17	34	.333	17	69	.198	17	104	.140	17	138	.110
17	35	.327	17	70	.195						

SERIES BEGINNING 18 WON AND 1 LOST.

W.	L.	P.C.	W.	L.	P.C.	W.	L.	P.C.	W.	L.	P.C.
18	1	.947	18	34	.346	18	67	.212	18	100	.153
18	2	.900	18	35	.340	18	68	.209	18	101	.151
18	3	.857	18	36	.333	18	69	.207	18	102	.150
18	4	.818	18	37	.327	18	70	.205	18	103	.149
18	5	.783	18	38	.321	18	71	.202	18	104	.148
18	6	.750	18	39	.316	18	72	.200	18	105	.146
18	7	.720	18	40	.310	18	73	.198	18	106	.145
18	8	.692	18	41	.305	18	74	.196	18	107	.144
18	9	.667	18	42	.300	18	75	.194	18	108	.143
18	10	.643	18	43	.295	18	76	.191	18	109	.142
18	11	.621	18	44	.290	18	77	.189	18	110	.141
18	12	.600	18	45	.286	18	78	.188	18	111	.140
18	13	.581	18	46	.281	18	79	.186	18	112	.138
18	14	.563	18	47	.277	18	80	.184	18	113	.137
18	15	.545	18	48	.273	18	81	.182	18	114	.136
18	16	.529	18	49	.269	18	82	.180	18	115	.135
18	17	.514	18	50	.265	18	83	.178	18	116	.134
18	18	.500	18	51	.261	18	84	.177	18	117	.133
18	19	.486	18	52	.257	18	85	.175	18	118	.132
18	20	.474	18	53	.254	18	86	.173	18	119	.131
18	21	.462	18	54	.250	18	87	.171	18	120	.130
18	22	.450	18	55	.247	18	88	.170	18	121	.129
18	23	.439	18	56	.243	18	89	.168	18	122	.129
18	24	.429	18	57	.240	18	90	.167	18	123	.128
18	25	.419	18	58	.237	18	91	.165	18	124	.127
18	26	.409	18	59	.234	18	92	.164	18	125	.126
18	27	.400	18	60	.231	18	93	.162	18	126	.125
18	28	.391	18	61	.228	18	94	.161	18	127	.124
18	29	.383	18	62	.225	18	95	.159	18	128	.123
18	30	.375	18	63	.222	18	96	.158	18	129	.123
18	31	.367	18	64	.220	18	97	.156	18	130	.122
18	32	.360	18	65	.217	18	98	.155	18	131	.121
18	33	.353	18	66	.214	18	99	.154	18	132	.120

SERIES BEGINNING 19 WON AND 1 LOST.

W.	L.	P.C.	W.	L.	P.C.	W.	L.	P.C.	W.	L.	P.C.
19	1	.950	19	34	.358	19	67	.221	19	100	.160
19	2	.904	19	35	.352	19	68	.218	19	101	.158
19	3	.864	19	36	.345	19	69	.216	19	102	.157
19	4	.826	19	37	.339	19	70	.213	19	103	.156
19	5	.792	19	38	.333	19	71	.211	19	104	.154
19	6	.760	19	39	.328	19	72	.209	19	105	.153
19	7	.731	19	40	.322	19	73	.207	19	106	.152
19	8	.704	19	41	.317	19	74	.204	19	107	.151
19	9	.679	19	42	.311	19	75	.202	19	108	.150
19	10	.655	19	43	.306	19	76	.200	19	109	.149
19	11	.633	19	44	.302	19	77	.198	19	110	.147
19	12	.613	19	45	.297	19	78	.196	19	111	.146
19	13	.594	19	46	.292	19	79	.194	19	112	.145
19	14	.576	19	47	.288	19	80	.192	19	113	.144
19	15	.559	19	48	.284	19	81	.190	19	114	.143
19	16	.543	19	49	.279	19	82	.188	19	115	.142
19	17	.528	19	50	.275	19	83	.186	19	116	.141
19	18	.514	19	51	.271	19	84	.184	19	117	.140
19	19	.500	19	52	.268	19	85	.183	19	118	.139
19	20	.487	19	53	.264	16	86	.181	19	119	.138
19	21	.475	19	54	.260	16	87	.179	19	120	.137
19	22	.463	19	55	.257	19	88	.178	19	121	.136
19	23	.452	19	56	.253	19	89	.176	19	122	.135
19	24	.442	19	57	.250	19	90	.174	19	123	.134
19	25	.432	19	58	.247	19	91	.173	19	124	.133
19	26	.422	19	59	.244	19	92	.171	19	125	.132
19	27	.413	19	60	.241	19	93	.170	19	126	.131
19	28	.404	19	61	.237	19	94	.168	19	127	.130
19	29	.396	19	62	.235	19	95	.167	19	128	.129
19	30	.388	19	63	.232	19	96	.165	19	129	.128
19	31	.380	19	64	.229	19	97	.164	19	130	.127
19	32	.373	19	65	.226	19	98	.162	19	131	.126
19	33	.365	19	66	.224	19	99	.161	19	132	.126

SERIES BEGINNING 20 WON AND 1 LOST.

W.	L.	P.C.	W.	L.	P.C.	W.	L.	P.C.	W.	L.	P.C.
20	1	.952	20	34	.370	20	67	.230	20	100	.167
20	2	.909	20	35	.364	20	68	.227	20	101	.165
20	3	.870	20	36	.357	20	69	.225	20	102	.164
20	4	.833	20	37	.351	20	70	.222	20	103	.163
20	5	.800	20	38	.345	20	71	.220	20	104	.161
20	6	.769	20	39	.339	20	72	.217	20	105	.160
20	7	.741	20	40	.333	20	73	.215	20	106	.159
20	8	.714	20	41	.328	20	74	.213	20	107	.158
20	9	.690	20	42	.323	20	75	.211	20	108	.156
20	10	.667	20	43	.317	20	76	.208	20	109	.155
20	11	.645	20	44	.313	20	77	.206	20	110	.154
20	12	.625	20	45	.308	20	78	.204	20	111	.153
20	13	.606	20	46	.303	20	79	.202	20	112	.152
20	14	.588	20	47	.299	20	80	.200	20	113	.150
20	15	.571	20	48	.294	20	81	.198	20	114	.149
20	16	.556	20	49	.290	20	82	.196	20	115	.148
20	17	.541	20	50	.286	20	83	.194	20	116	.147
20	18	.526	20	51	.282	20	84	.192	20	117	.146
20	19	.513	20	52	.278	20	85	.190	20	118	.145
20	20	.500	20	53	.274	20	86	.189	20	119	.144
20	21	.488	20	54	.270	20	87	.187	20	120	.143
20	22	.476	20	55	.267	20	88	.185	20	121	.142
20	23	.465	20	56	.264	20	89	.183	20	122	.141
20	24	.455	20	57	.260	20	90	.182	20	123	.140
20	25	.444	20	58	.256	20	91	.180	20	124	.139
20	26	.435	20	59	.253	20	92	.178	20	125	.138
20	27	.426	20	60	.250	20	93	.177	20	126	.137
20	28	.417	20	61	.247	20	94	.175	20	127	.136
20	29	.408	20	62	.244	20	95	.174	20	128	.135
20	30	.400	20	63	.241	20	96	.172	20	129	.134
20	31	.392	20	64	.238	20	97	.171	20	130	.133
20	32	.385	20	65	.235	20	98	.169	20	131	.132
20	33	.377	20	66	.233	20	99	.168	20	132	.132

SERIES BEGINNING 21 WON AND 1 LOST.

W.	L.	P.C.	W.	L.	P.C.	W.	L.	P.C.	W.	L.	P.C.
21	1	.955	21	34	.382	21	67	.239	21	100	.174
21	2	.913	21	35	.375	21	68	.236	21	101	.172
21	3	.875	21	36	.368	21	69	.233	21	102	.171
21	4	.840	21	37	.362	21	70	.231	21	103	.170
21	5	.808	21	38	.356	21	71	.228	21	104	.168
21	6	.778	21	39	.350	21	72	.226	21	105	.167
21	7	.750	21	40	.344	21	73	.223	21	106	.166
21	8	.724	21	41	.339	21	74	.221	21	107	.164
21	9	.700	21	42	.333	21	75	.219	21	108	.163
21	10	.677	21	43	.328	21	76	.217	21	109	.162
21	11	.656	21	44	.323	21	77	.214	21	110	.160
21	12	.636	21	45	.318	21	78	.212	21	111	.159
21	13	.618	21	46	.313	21	79	.210	21	112	.158
21	14	.600	21	47	.309	21	80	.208	21	113	.157
21	15	.583	21	48	.304	21	81	.206	21	114	.156
21	16	.568	21	49	.300	21	82	.204	21	115	.154
21	17	.553	21	50	.296	21	83	.202	21	116	.153
21	18	.538	21	51	.292	21	84	.200	21	117	.152
21	19	.525	21	52	.288	21	85	.198	21	118	.151
21	20	.512	21	53	.284	21	86	.196	21	119	.150
21	21	.500	21	54	.280	21	87	.194	21	120	.149
21	22	.488	21	55	.276	21	88	.193	21	121	.148
21	23	.477	21	56	.273	21	89	.191	21	122	.147
21	24	.467	21	57	.269	21	90	.189	21	123	.146
21	25	.457	21	58	.266	21	91	.188	21	124	.145
21	26	.447	21	59	.263	21	92	.186	21	125	.144
21	27	.438	21	60	.259	21	93	.184	21	126	.143
21	28	.429	21	61	.256	21	94	.183	21	127	.142
21	29	.420	21	62	.253	21	95	.181	21	128	.141
21	30	.412	21	63	.250	21	96	.179	21	129	.140
21	31	.404	21	64	.247	21	97	.178	21	130	.139
21	32	.396	21	65	.244	21	98	.177	21	131	.139
21	33	.389	21	66	.241	21	99	.175	21	132	.138

SERIES BEGINNING 22 WON AND 1 LOST.

W.	L.	P.C.	W.	L.	P.C.	W.	L.	P.C.	W.	L.	P.C.
22	1	.957	22	34	.393	22	67	.247	22	100	.180
22	2	.916	22	35	.386	22	68	.244	22	101	.179
22	3	.880	22	36	.379	22	69	.242	22	102	.177
22	4	.846	22	37	.373	22	70	.239	22	103	.176
22	5	.815	22	38	.367	22	71	.237	22	104	.175
22	6	.786	22	39	.361	22	72	.234	22	105	.173
22	7	.750	22	40	.355	22	73	.232	22	106	.172
22	8	.733	22	41	.349	22	74	.229	22	107	.171
22	9	.710	22	42	.344	22	75	.227	22	108	.169
22	10	.688	22	43	.338	22	76	.224	22	109	.168
22	11	.667	22	44	.333	22	77	.222	22	110	.167
22	12	.647	22	45	.328	22	78	.220	22	111	.166
22	13	.629	22	46	.324	22	79	.218	22	112	.165
22	14	.611	22	47	.319	22	80	.216	22	113	.163
22	15	.595	22	48	.314	22	81	.214	22	114	.162
22	16	.579	22	49	.310	22	82	.212	22	115	.161
22	17	.564	22	50	.306	22	83	.210	22	116	.159
22	18	.550	22	51	.301	22	84	.208	22	117	.158
22	19	.537	22	52	.297	22	85	.206	22	118	.157
22	20	.524	22	53	.293	22	86	.204	22	119	.156
22	21	.512	22	54	.290	22	87	.202	22	120	.155
22	22	.500	22	55	.286	22	88	.200	22	121	.154
22	23	.489	22	56	.282	22	89	.198	22	122	.153
22	24	.478	22	57	.278	22	90	.196	22	123	.152
22	25	.468	22	58	.275	22	91	.195	22	124	.151
22	26	.458	22	59	.272	22	92	.193	22	125	.150
22	27	.449	22	60	.269	22	93	.191	22	126	.149
22	28	.440	22	61	.265	22	94	.190	22	127	.149
22	29	.431	22	62	.262	22	95	.188	22	128	.147
22	30	.423	22	63	.259	22	96	.186	22	129	.146
22	31	.415	22	64	.256	22	97	.185	22	130	.145
22	32	.407	22	65	.253	22	98	.183	22	131	.144
22	33	.400	22	66	.250	22	99	.182	22	132	.143

SERIES BEGINNING 23 WON AND 1 LOST.

W.	L.	P.C.	W.	L.	P.C.	W.	L.	P.C.	W.	L.	P.C.
23	1	.958	23	34	.404	23	66	.258	23	98	.190
23	2	.920	23	35	.397	23	67	.255	23	99	.189
23	3	.885	23	36	.390	23	68	.253	23	100	.187
23	4	.852	23	37	.383	23	69	.250	23	101	.185
23	5	.821	23	38	.377	23	70	.247	23	102	.184
23	6	.793	23	39	.371	23	71	.245	23	103	.183
23	7	.767	23	40	.365	23	72	.242	23	104	.181
23	8	.742	23	41	.359	23	73	.240	23	105	.180
23	9	.719	23	42	.354	23	74	.237	23	106	.178
23	10	.697	23	43	.348	23	75	.235	23	107	.177
23	11	.676	23	44	.343	23	76	.232	23	108	.176
23	12	.657	23	45	.338	23	77	.230	23	109	.174
23	13	.639	23	46	.333	23	78	.228	23	110	.173
23	14	.622	23	47	.329	23	79	.225	23	111	.172
23	15	.603	23	48	.324	23	80	.223	23	112	.170
23	16	.590	23	49	.319	23	81	.221	23	113	.169
23	17	.575	23	50	.315	23	82	.219	23	114	.168
23	18	.561	23	51	.311	23	83	.217	23	115	.167
23	19	.548	23	52	.307	23	84	.215	23	116	.165
23	20	.535	23	53	.303	23	85	.213	23	117	.164
23	21	.523	23	54	.299	23	86	.211	23	118	.163
23	22	.511	23	55	.295	23	87	.209	23	119	.162
23	23	.500	23	56	.291	23	88	.207	23	120	.161
23	24	.489	23	57	.288	23	89	.205	23	121	.160
23	25	.479	23	58	.284	23	90	.204	23	122	.159
23	26	.469	23	59	.280	23	91	.202	23	123	.158
23	27	.460	23	60	.277	23	92	.200	23	124	.157
23	28	.451	23	61	.274	23	93	.198	23	125	.155
23	29	.442	23	62	.271	23	94	.197	23	126	.154
23	30	.434	23	63	.267	23	95	.195	23	127	.153
23	31	.426	23	64	.264	23	96	.193	23	128	.152
23	32	.418	23	65	.261	23	97	.192	23	129	.151
23	33	.411									

SERIES BEGINNING 24 WON AND 1 LOST.

W.	L.	P.C.	W.	L.	P.C.	W.	L.	P.C.	W.	L.	P.C.
24	1	.960	24	34	.414	24	66	.267	24	98	.197
24	2	.923	24	35	.407	24	67	.264	24	99	.195
24	3	.889	24	36	.400	24	68	.261	24	100	.194
24	4	.857	24	37	.393	24	69	.259	24	101	.193
24	5	.828	24	38	.387	24	70	.255	24	102	.190
24	6	.800	24	39	.381	24	71	.252	24	103	.189
24	7	.774	24	40	.375	24	72	.250	24	104	.187
24	8	.750	24	41	.369	24	73	.247	24	105	.186
24	9	.727	24	42	.364	24	74	.245	24	106	.185
24	10	.706	24	43	.358	24	75	.242	24	107	.183
24	11	.686	24	44	.353	24	76	.240	24	108	.182
24	12	.667	24	45	.348	24	77	.237	24	109	.180
24	13	.649	24	46	.343	24	78	.235	24	110	.179
24	14	.632	24	47	.338	24	79	.233	24	111	.178
24	15	.615	24	48	.333	24	80	.231	24	112	.177
24	16	.600	24	49	.329	24	81	.229	24	113	.175
24	17	.585	24	50	.324	24	82	.226	24	114	.174
24	18	.571	24	51	.320	24	83	.224	24	115	.173
24	19	.558	24	52	.316	24	84	.222	24	116	.171
24	20	.545	24	53	.312	24	85	.220	24	117	.170
24	21	.533	24	54	.308	24	86	.218	24	118	.169
24	22	.522	24	55	.303	24	87	.216	24	119	.168
24	23	.511	24	56	.300	24	88	.214	24	120	.167
24	24	.500	24	57	.296	24	89	.212	24	121	.166
24	25	.490	24	58	.293	24	90	.210	24	122	.164
24	26	.480	24	59	.289	24	91	.209	24	123	.163
24	27	.471	24	60	.286	24	92	.207	24	124	.162
24	28	.462	24	61	.282	24	93	.205	24	125	.161
24	29	.453	24	62	.279	24	94	.203	24	126	.160
24	30	.444	24	68	.276	24	95	.202	24	127	.159
24	31	.436	24	64	.273	24	96	.200	24	128	.158
24	32	.429	24	65	.270	24	97	.198	24	129	.157
24	33	421									

SERIES BEGINNING 25 WON AND 1 LOST.

W.	L.	P.C.	W.	L.	P.C.	W.	L.	P.C.	W.	L.	P.C
25	1	.962	25	34	.424	25	66	.275	25	98	.203
25	2	.926	25	35	.417	25	67	.272	25	99	.202
25	3	.893	25	36	.410	25	68	.269	25	100	.200
25	4	.862	25	37	.403	25	69	.266	25	101	.198
25	5	.833	25	38	.397	25	70	.263	25	102	.197
25	6	.806	25	39	.391	25	71	.260	25	103	.195
25	7	.781	25	40	.385	25	72	.258	25	104	.194
25	8	.758	25	41	.379	25	73	.255	25	105	.192
25	9	.735	25	42	.373	25	74	.252	25	106	.191
25	10	.714	25	43	.368	25	75	.250	25	107	.189
25	11	.694	25	44	.362	25	76	.248	25	108	.188
25	12	.676	25	45	.357	25	77	.245	25	109	.187
25	13	.658	25	46	.352	25	78	.243	25	110	.185
25	14	.641	25	47	.347	25	79	.240	25	111	.184
25	15	.625	25	48	.342	25	80	.238	25	112	.182
25	16	.610	25	49	.338	25	81	.236	25	113	.181
25	17	.595	25	50	.333	25	82	.234	25	114	.180
25	18	.581	25	51	.329	25	83	.231	25	115	.179
25	19	.568	25	52	.325	25	84	.229	25	116	.177
25	20	.556	25	53	.321	25	85	.227	25	117	.176
25	21	.543	25	54	.316	25	86	.225	25	118	.175
25	22	.532	25	55	.313	25	87	.223	25	119	.174
25	23	.521	25	56	.309	25	88	.221	25	120	.172
25	24	.510	25	57	.305	25	89	.219	25	121	.171
25	25	.500	25	58	.301	25	90	.217	25	122	.170
25	26	.490	25	59	.298	25	91	.215	25	123	.169
25	27	.481	25	60	.294	25	92	.214	25	124	.168
25	28	.472	25	61	.291	25	93	.212	25	125	.167
25	29	.463	25	62	.287	25	94	.210	25	126	.166
25	30	.455	25	63	.284	25	95	.208	25	127	.166
25	31	.446	25	64	.281	25	96	.207	25	128	.164
25	32	.439	25	65	.278	25	97	.205	25	129	.163
25	33	.431									

SERIES BEGINNING 26 WON AND 1 LOST.

W.	L.	P.C.	W.	L.	P.C.	W.	L.	P.C.	W.	L.	P.C.
26	1	.963	26	33	.441	26	65	.286	26	96	.213
26	2	.929	26	34	.433	26	66	.283	26	97	.211
26	3	.897	26	35	.426	26	67	.280	26	98	.210
26	4	.867	26	36	.419	26	68	.277	26	99	.208
26	5	.839	26	37	.413	26	69	.274	26	100	.207
26	6	.813	26	38	.406	26	70	.271	26	101	.205
26	7	.788	26	39	.400	26	71	.268	26	102	.203
26	8	.765	26	40	.394	26	72	.265	26	103	.202
26	9	.743	26	41	.388	26	73	.262	26	104	.200
26	10	.722	26	42	.382	26	74	.260	26	105	.198
26	11	.703	26	43	.377	26	75	.257	26	106	.197
26	12	.684	26	44	.371	26	76	.255	26	107	.195
26	13	.667	26	45	.366	26	77	.252	26	108	.194
26	14	.650	26	46	.361	26	78	.250	26	109	.193
26	15	.634	26	47	.356	26	79	.248	26	110	.191
26	16	.619	26	48	.351	26	80	.245	26	111	.190
26	17	.605	26	49	.347	26	81	.243	26	112	.188
26	18	.591	26	50	.342	26	82	.241	26	113	.187
26	19	.578	26	51	.338	26	83	.239	26	114	.186
26	20	.565	26	52	.333	26	84	.236	26	115	.184
26	21	.553	26	53	.329	26	85	.234	26	116	.183
26	22	.542	26	54	.325	26	86	.232	26	117	.182
26	23	.531	26	55	.321	26	87	.230	26	118	.181
26	24	.520	26	56	.317	26	88	.228	26	119	.179
26	25	.510	26	57	.313	26	89	.226	26	120	.178
26	26	.500	26	58	.310	26	90	.225	26	121	.177
26	27	.491	26	59	.306	26	91	.222	26	122	.176
26	28	.481	26	60	.302	26	92	.221	26	123	.174
26	29	.473	26	61	.299	26	93	.219	26	124	.173
26	30	.464	26	62	.295	26	94	.217	26	125	.172
26	31	.456	26	63	.292	26	95	.215	26	126	.171
26	32	.448	26	64	.289						

SERIES BEGINNING 27 WON AND 1 LOST.

W.	L.	P.C.	W.	L.	P.C.	W.	L.	P.C.	W.	L.	P.C.
27	1	.964	27	32	.458	27	63	.300	27	94	.223
27	2	.931	27	33	.450	27	64	.297	27	95	.221
27	3	.900	27	34	.443	27	65	.293	27	96	.220
27	4	.871	27	35	.435	27	66	.290	27	97	.218
27	5	.844	27	36	.429	27	67	.287	27	98	.216
27	6	.818	27	37	.422	27	68	.284	27	99	.214
27	7	.794	27	38	.415	27	69	.281	27	100	.213
27	8	.771	27	39	.409	27	70	.278	27	101	.211
27	9	.750	27	40	.403	27	71	.276	27	102	.209
27	10	.730	27	41	.397	27	72	.273	27	103	.208
27	11	.711	27	42	.391	27	73	.270	27	104	.206
27	12	.692	27	43	.386	27	74	.267	27	105	.205
27	13	.675	27	44	.380	27	75	.265	27	106	.203
27	14	.659	27	45	.375	27	76	.262	27	107	.201
27	15	.643	27	46	.370	27	77	.260	27	108	.200
27	16	.628	27	47	.365	27	78	.257	27	109	.199
27	17	.614	27	48	.360	27	79	.255	27	110	.197
27	18	.600	27	49	.355	27	80	.252	27	111	.196
27	19	.587	27	50	.351	27	81	.250	27	112	.194
27	20	.574	27	51	.346	27	82	.248	27	113	.193
27	21	.563	27	52	.342	27	83	.245	27	114	.191
27	22	.551	27	53	.338	27	84	.243	27	115	.190
27	23	.540	27	54	.333	27	85	.241	27	116	.189
27	24	.529	27	55	.329	27	86	.239	27	117	.188
27	25	.519	27	56	.325	27	87	.237	27	118	.187
27	26	.509	27	57	.321	27	88	.235	27	119	.185
27	27	.500	27	58	.318	27	89	.233	27	120	.184
27	28	.491	27	59	.314	27	90	.231	27	121	.183
27	29	.482	27	60	.310	27	91	.229	27	122	.181
27	30	.474	27	61	.307	27	92	.227	27	123	.180
27	31	.466	27	62	.303	27	93	.225			

SERIES BEGINNING 28 WON AND 1 LOST.

W.	L.	P.C.	W.	L.	P.C.	W.	L.	P.C.	W.	L.	P.C
28	1	.966	28	32	.467	28	63	.308	28	94	.230
28	2	.933	28	33	.459	28	64	.304	28	95	.228
28	3	.903	28	34	.452	28	65	.301	28	96	.226
28	4	.875	28	35	.444	28	66	.298	28	97	.224
28	5	.848	28	36	.438	28	67	.295	28	98	.222
28	6	.824	28	37	.431	28	68	.292	28	99	.220
28	7	.800	28	38	.424	28	69	.289	28	100	.219
28	8	.778	28	39	.418	28	70	.286	28	101	.217
28	9	.757	28	40	.412	28	71	.283	28	102	.216
28	10	.737	28	41	.406	28	72	.280	28	103	.214
28	11	.718	28	42	.400	28	73	.277	28	104	.212
28	12	.700	28	43	.394	28	74	.275	28	105	.211
28	13	.683	28	44	.389	28	75	.272	28	106	.209
28	14	.667	28	45	.384	28	76	.269	28	107	.207
28	15	.651	28	46	.378	28	77	.267	28	108	.206
28	16	.636	28	47	.373	28	78	.264	28	109	.204
28	17	.622	28	48	.368	28	79	.262	28	110	.203
28	18	.609	28	49	.364	28	80	.259	28	111	.201
28	19	.596	28	50	.359	28	81	.257	28	112	.200
28	20	.583	28	51	.354	28	82	.255	28	113	.199
28	21	.571	28	52	.350	28	83	.252	28	114	.197
28	22	.560	28	53	.346	28	84	.250	28	115	.196
28	23	.549	28	54	.341	28	85	.248	28	116	.194
28	24	.538	28	55	.337	28	86	.246	28	117	.193
28	25	.528	28	56	.333	28	87	.243	28	118	.192
28	26	.519	28	57	.329	28	88	.241	28	119	.190
28	27	.509	28	58	.326	28	89	.239	28	120	.189
28	28	.500	28	59	.322	28	90	.237	28	121	.188
28	29	.491	28	60	.318	28	91	.235	28	122	.187
28	30	.483	28	61	.315	28	92	.233	28	123	.185
28	31	.475	28	62	.312	28	93	.231			

SERIES BEGINNING 29 WON AND 1 LOST.

W.	L.	P.C.	W.	L.	P.C.	W.	L.	P.C.	W.	L.	P.C.
29	1	.967	29	32	.475	29	63	.315	29	94	.236
29	2	.935	29	33	.468	29	64	.312	29	95	.234
29	3	.906	29	34	.460	29	65	.309	29	96	.233
29	4	.879	29	35	.453	29	66	.305	29	97	.231
29	5	.853	29	36	.446	29	67	.302	29	98	.229
29	6	.829	29	37	.439	29	68	.299	29	99	.227
29	7	.806	29	38	.433	29	69	.296	29	100	.225
29	8	.784	29	39	.426	29	70	.293	29	101	.223
29	9	.763	29	40	.420	29	71	.290	29	102	.221
29	10	.741	29	41	.414	29	72	.287	29	103	.220
29	11	.725	29	42	.408	29	73	.284	29	104	.218
29	12	.707	29	43	.403	29	74	.282	29	105	.216
29	13	.696	29	44	.397	29	75	.279	29	106	.215
29	14	.674	29	45	.392	29	76	.276	29	107	.213
29	15	.659	29	46	.387	29	77	.274	29	108	.212
29	16	.644	29	47	.382	29	78	.271	29	109	.210
29	17	.630	29	48	.377	29	79	.269	29	110	.209
29	18	.617	29	49	.372	29	80	.266	29	111	.207
29	19	.604	29	50	.367	29	81	.264	29	112	.206
29	20	.592	29	51	.363	29	82	.261	29	113	.204
29	21	.586	29	52	.358	29	83	.259	29	114	.203
29	22	.569	29	53	.354	29	84	.257	29	115	.201
29	23	.558	29	54	.349	29	85	.254	29	116	.200
29	24	.547	29	55	.345	29	86	.252	29	117	.199
29	25	.537	29	56	.341	29	87	.250	29	118	.197
29	26	.527	29	57	.337	29	88	.248	29	119	.196
29	27	.518	29	58	.333	29	89	.246	29	120	.195
29	28	.509	29	59	.330	29	90	.244	29	121	.193
29	29	.500	29	60	.326	29	91	.242	29	122	.192
29	30	.492	29	61	.323	29	92	.240	29	123	.191
29	31	.483	29	62	.319	29	93	.238			

SERIES BEGINNING 30 WON AND 1 LOST.

W.	L.	P.C.	W.	L.	P.C.	W.	L.	P.C.	W.	L.	P.C.
30	1	.968	30	32	.484	30	63	.323	30	94	.242
30	2	.938	30	33	.476	30	64	.319	30	95	.240
30	3	.909	30	34	.469	30	65	.316	30	96	.238
30	4	.882	30	35	.462	30	66	.313	30	97	.236
30	5	.857	30	36	.455	30	67	.309	30	98	.234
30	6	.833	30	37	.448	30	68	.306	30	99	.233
30	7	.811	30	38	.441	30	69	.303	30	100	.231
30	8	.789	30	39	.435	30	70	.300	30	101	.229
30	9	.769	30	40	.429	30	71	.297	30	102	.227
30	10	.750	30	41	.423	30	72	.294	30	103	.226
30	11	.732	30	42	.417	30	73	.291	30	104	.224
30	12	.714	30	43	.411	30	74	.288	30	105	.222
30	13	.693	30	44	.405	30	75	.286	30	106	.221
30	14	.682	30	45	.400	30	76	.283	30	107	.219
30	15	.667	30	46	.395	30	77	.280	30	108	.217
30	16	.652	30	47	.390	30	78	.278	30	109	.216
30	17	.638	30	48	.385	30	79	.275	30	110	.214
30	18	.625	30	49	.380	30	80	.273	30	111	.213
30	19	.612	30	50	.375	30	81	.270	30	112	.211
30	20	.600	30	51	.370	30	82	.268	30	113	.210
30	21	.588	30	52	.366	30	83	.265	30	114	.208
30	22	.577	30	53	.361	30	84	.263	30	115	.207
30	23	.566	30	54	.357	30	85	.261	30	116	.205
30	24	.556	30	55	.353	30	86	.259	30	117	.204
30	25	.545	30	56	.349	30	87	.256	30	118	.203
30	26	.536	30	57	.345	30	88	.254	30	119	.201
30	27	.526	30	58	.341	30	89	.252	30	120	.200
30	28	.517	30	59	.337	30	90	.250	30	121	.199
30	29	.508	30	60	.333	30	91	.248	30	122	.198
30	30	.500	30	61	.330	30	92	.246	30	123	.197
30	31	.492	30	62	.326	30	93	.244			

SERIES BEGINNING 31 WON AND 1 LOST.

W.	L.	P.C.	W.	L.	P.C.	W.	L.	P.C.	W.	L.	P.C.
31	1	.969	31	32	.492	31	63	.330	31	94	.248
31	2	.939	31	33	.484	31	64	.327	31	95	.246
31	3	.918	31	34	.477	31	65	.323	31	96	.244
31	4	.888	31	35	.470	31	66	.320	31	97	.242
31	5	.861	31	36	.463	31	67	.316	31	98	.241
31	6	.838	31	37	.456	31	68	.313	31	99	.239
31	7	.816	31	38	.449	31	69	.310	31	100	.237
31	8	.795	31	39	.443	31	70	.307	31	101	.235
31	9	.775	31	40	.437	31	71	.304	31	102	.233
31	10	.756	31	41	.431	31	72	.301	31	103	.231
31	11	.738	31	42	.425	31	73	.298	31	104	.230
31	12	.721	31	43	.419	31	74	.295	31	105	.228
31	13	.705	31	44	.413	31	75	.292	31	106	.226
31	14	.689	31	45	.408	31	76	.290	31	107	.225
31	15	.674	31	46	.403	31	77	.287	31	108	.223
31	16	.660	31	47	.397	31	78	.284	31	109	.221
31	17	.646	31	48	.392	31	79	.282	31	110	.220
31	18	.633	31	49	.388	31	80	.279	31	111	.218
31	19	.620	31	50	.383	31	81	.277	31	112	.217
31	20	.608	31	51	.378	31	82	.274	31	113	.215
31	21	.596	31	52	.373	31	83	.272	31	114	.214
31	22	.585	31	53	.369	31	84	.269	31	115	.212
31	23	.574	31	54	.365	31	85	.267	31	116	.211
31	24	.564	31	55	.360	31	86	.265	31	117	.209
31	25	.554	31	56	.356	31	87	.263	31	118	.208
31	26	.544	31	57	.352	31	88	.260	31	119	.207
31	27	.534	31	58	.348	31	89	.258	31	120	.205
31	28	.525	31	59	.344	31	90	.256	31	121	.204
31	29	.517	31	60	.341	31	91	.254	31	122	.203
31	30	.508	31	61	.337	31	92	.252	31	123	.202
31	31	.500	31	62	.333	31	93	.250			

SERIES BEGINNING 32 WON AND 1 LOST.

W.	L.	P.C.	W.	L.	P.C.	W.	L.	P.C.	W.	L.	P.C.
32	1	.970	32	31	.508	32	61	.344	32	91	.260
32	2	.941	32	32	.500	32	62	.341	32	92	.258
32	3	.914	32	33	.492	32	63	.337	32	93	.256
32	4	.889	32	34	.485	32	64	.333	32	94	.254
32	5	.865	32	35	.478	32	65	.330	32	95	.252
32	6	.842	32	36	.471	32	66	.327	32	96	.250
32	7	.821	32	37	.464	32	67	.323	32	97	.248
32	8	.800	32	38	.457	32	68	.320	32	98	.246
32	9	.780	32	39	.451	32	69	.317	32	99	.244
32	10	.762	32	40	.444	32	70	.314	32	100	.242
32	11	.744	32	41	.438	32	71	.311	32	101	.241
32	12	.727	32	42	.432	32	72	.308	32	102	.239
32	13	.711	32	43	.427	32	73	.305	32	103	.237
32	14	.696	32	44	.421	32	74	.302	32	104	.235
32	15	.681	32	45	.416	32	75	.299	32	105	.234
32	16	.667	32	46	.410	32	76	.296	32	106	.232
32	17	.653	32	47	.405	32	77	.294	32	107	.230
32	18	.640	32	48	.400	32	78	.291	32	108	.229
32	19	.627	32	49	.395	32	79	.288	32	109	.227
32	20	.615	32	50	.390	32	80	.286	32	110	.225
32	21	.604	32	51	.386	32	81	.283	32	111	.224
32	22	.593	32	52	.381	32	82	.281	32	112	.222
32	23	.582	32	53	.376	32	83	.278	32	113	.221
32	24	.571	32	54	.372	32	84	.276	32	114	.219
32	25	.561	32	55	.368	32	85	.274	32	115	.218
32	26	.552	32	56	.364	32	86	.271	32	116	.216
32	27	.542	32	57	.360	32	87	.269	32	117	.215
32	28	.533	32	58	.355	32	88	.267	32	118	.213
32	29	.525	32	59	.352	32	89	.264	32	119	.212
32	30	.516	32	60	.348	32	90	.262	32	120	.211

SERIES BEGINNING 33 WON AND 1 LOST.

W.	L.	P.C.	W.	L.	P.C.	W.	L.	P.C.	W.	L.	P.C.
33	1	.971	33	31	.516	33	61	.351	33	91	.266
33	2	.943	33	32	.508	33	62	.347	33	92	.264
33	3	.917	33	33	.500	33	63	.344	33	93	.262
33	4	.892	33	34	.493	33	64	.340	33	94	.260
33	5	.868	33	35	.485	33	65	.337	33	95	.258
33	6	.846	33	36	.478	33	66	.333	33	96	.256
33	7	.825	33	37	.471	33	67	.330	33	97	.254
33	8	.805	33	38	.465	33	68	.327	33	98	.252
33	9	.786	33	39	.458	33	69	.324	33	99	.250
33	10	.767	33	40	.452	33	70	.320	33	100	.248
33	11	.756	33	41	.446	33	71	.317	33	101	.246
33	12	.738	33	42	.440	33	72	.314	33	102	.244
33	13	.717	33	43	.434	33	73	.311	33	103	.243
33	14	.702	33	44	.429	33	74	.308	33	104	.241
33	15	.688	33	45	.423	33	75	.305	33	105	.239
33	16	.673	33	46	.418	33	76	.303	33	106	.237
93	17	.660	33	47	.413	33	77	.300	33	107	.236
33	18	.647	33	48	.407	33	78	.297	33	108	.234
33	19	.635	33	49	.402	33	79	.295	33	109	.232
33	20	.623	33	50	.398	33	80	.292	33	110	.231
33	21	.611	33	51	.393	33	81	.290	33	111	.229
33	22	.600	33	52	.388	33	82	.287	33	112	.228
33	23	.589	33	53	.384	33	83	.284	33	113	.226
33	24	.579	33	54	.379	33	84	.282	33	114	.224
33	25	.569	33	55	.375	33	85	.279	33	115	.223
33	26	.559	33	56	.371	33	86	.277	33	116	.221
33	27	.550	33	57	.367	33	87	.275	33	117	.220
33	28	.541	33	58	.363	33	88	.273	33	118	.219
33	29	.532	33	59	.359	33	89	.270	33	119	.216
33	30	.524	33	60	.355	33	90	.268	33	120	.216

SERIES BEGINNING 34 WON AND 1 LOST.

W.	L.	P.C.	W.	L.	P.C.	W.	L.	P.C.	W.	L.	P.C.
34	1	.971	34	31	.523	34	61	.358	34	91	.272
34	2	.944	34	32	.515	34	62	.354	34	92	.270
34	3	.919	34	33	.507	34	63	.351	34	93	.268
34	4	.895	34	34	.500	34	64	.347	34	94	.266
34	5	.872	34	35	.493	34	65	.343	34	95	.264
34	6	.850	34	36	.486	34	66	.340	34	96	.262
34	7	.829	34	37	.479	34	67	.337	34	97	.260
34	8	.810	34	38	.472	34	68	.333	34	98	.258
34	9	.791	34	39	.466	34	69	.330	34	99	.256
34	10	.773	34	40	.459	34	70	.327	34	100	.254
34	11	.756	34	41	.453	34	71	.324	34	101	.252
34	12	.739	34	42	.447	34	72	.321	34	102	.250
34	13	.723	34	43	.442	34	73	.318	34	103	.248
34	14	.708	34	44	.436	34	74	.315	34	104	.246
34	15	.694	34	45	.430	34	75	.312	34	105	.244
34	16	.680	34	46	.425	34	76	.309	34	106	.243
34	17	.667	34	47	.420	34	77	.306	34	107	.241
34	18	.654	34	48	.415	34	78	.304	34	108	.239
34	19	.642	34	49	.410	34	79	.301	34	109	.238
34	20	.630	34	50	.405	34	80	.298	34	110	.236
34	21	.618	34	51	.400	34	81	.296	34	111	.234
34	22	.607	34	52	.395	34	82	.293	34	112	.233
34	23	.596	34	53	.391	34	83	.291	34	113	.231
34	24	.586	34	54	.386	34	84	.288	34	114	.230
34	25	.576	34	55	.382	34	85	.286	34	115	.228
34	26	.567	34	56	.378	34	86	.283	34	116	.227
34	27	.557	34	57	.374	34	87	.281	34	117	.226
34	28	.548	34	58	.370	34	88	.279	34	118	.224
34	29	.540	34	59	.366	34	89	.276	34	119	.223
34	30	.531	34	60	.362	34	90	.274	34	120	.221

SERIES BEGINNING 35 WON AND 1 LOST.

W.	L.	P.C.	W.	L.	P.C.	W.	L.	P.C.	W.	L.	P.C.
35	1	.972	35	31	.530	35	60	.368	35	89	.282
35	2	.946	35	32	.522	35	61	.365	35	90	.280
35	3	.926	35	33	.515	35	62	.361	35	91	.278
35	4	.897	35	34	.507	35	63	.357	35	92	.276
35	5	.875	35	35	.500	35	64	.354	35	93	.273
35	6	.854	35	36	.493	35	65	.350	35	94	.271
35	7	.833	35	37	.486	35	66	.347	35	95	.269
35	8	.814	35	38	.479	35	67	.343	35	96	.267
35	9	.795	35	39	.473	35	68	.340	35	97	.265
35	10	.778	35	40	.467	35	69	.337	35	98	.263
35	11	.761	35	41	.461	35	70	.333	35	99	.261
35	12	.745	35	42	.455	35	71	.330	35	100	.259
35	13	.729	35	43	.449	35	72	.327	35	101	.257
35	14	.714	35	44	.443	35	73	.324	35	102	.255
35	15	.700	35	45	.438	35	74	.321	35	103	.254
35	16	.686	35	46	.432	35	75	.318	35	104	.252
35	17	.673	35	47	.427	35	76	.315	35	105	.250
35	18	.660	35	48	.422	35	77	.312	35	106	.248
35	19	.648	35	49	.417	35	78	.310	35	107	.246
35	20	.636	35	50	.412	35	79	.307	35	108	.244
35	21	.625	35	51	.407	35	80	.304	35	109	.243
35	22	.614	35	52	.402	35	81	.302	35	110	.241
35	23	.603	36	53	.398	35	82	.299	35	111	.240
35	24	.593	35	54	.393	35	83	.297	35	112	.238
35	25	.583	35	55	.389	35	84	.294	35	113	.236
35	26	.574	35	56	.385	35	85	.292	35	114	.235
35	27	.565	35	57	.380	35	86	.289	35	115	.233
35	28	.556	35	58	.376	35	87	.287	35	116	.232
35	29	.547	35	59	.372	35	88	.285	35	117	.230
35	30	.538									

SERIES BEGINNING 36 WON AND 1 LOST.

W.	L.	P.C.	W.	L.	P.C.	W.	L.	P.C.	W.	L.	P.C.
36	1	.973	36	31	.537	36	60	.375	36	89	.288
36	2	.947	36	32	.529	36	61	.371	36	90	.286
36	3	.923	36	33	.522	36	62	.367	36	91	.283
36	4	.900	36	34	.514	36	63	.364	36	92	.281
36	5	.878	36	35	.507	36	64	.360	36	93	.279
36	6	.857	36	36	.500	36	65	.356	36	94	.277
36	7	.837	36	37	.493	36	66	.353	36	95	.275
36	8	.818	36	38	.486	36	67	.350	36	96	.273
36	9	.800	36	39	.480	36	68	.346	36	97	.271
36	10	.783	36	40	.474	36	69	.343	36	98	.269
36	11	.766	36	41	.468	36	70	.340	36	99	.267
36	12	.750	36	42	.462	36	71	.336	36	100	.265
36	13	.735	36	43	.456	36	72	.333	36	101	.263
36	14	.720	36	44	.450	36	73	.330	36	102	.261
36	15	.706	36	45	.444	36	74	.327	36	103	.259
36	16	.692	36	46	.439	36	75	.324	36	104	.257
36	17	.679	36	47	.434	36	76	.321	36	105	.255
36	18	.667	36	48	.429	36	77	.318	36	106	.254
36	19	.655	36	49	.424	36	78	.315	36	107	.252
36	20	.643	36	50	.419	36	79	.313	36	108	.250
36	21	.632	36	51	.414	36	80	.310	36	109	.248
36	22	.621	36	52	.409	36	81	.308	36	110	.247
36	23	.610	36	53	.404	36	82	.305	36	111	.245
36	24	.600	36	54	.400	36	83	.303	36	112	.243
36	25	.590	36	55	.396	36	84	.300	36	113	.242
36	26	.581	36	56	.391	36	85	.298	36	114	.240
36	27	.571	36	57	.387	36	86	.295	36	115	.238
36	28	.563	36	58	.383	36	87	.293	36	116	.237
36	29	.554	36	59	.379	36	88	.290	36	117	.235
36	30	.545									

SERIES BEGINNING 37 WON AND 1 LOST.

W.	L.	P.C.	W.	L.	P.C.	W.	L.	P.C.	W.	L.	P.C.
37	1	.974	37	31	.544	37	60	.381	37	89	.294
37	2	.949	37	32	.536	37	61	.377	37	90	.291
37	3	.925	37	33	.529	37	62	.374	37	91	.289
37	4	.902	37	34	.521	37	63	.370	37	92	.287
37	5	.881	37	35	.514	37	64	.366	37	93	.285
37	6	.860	37	36	.507	37	65	.363	37	94	.282
37	7	.841	37	37	.500	37	66	.359	37	95	.280
37	8	.822	37	38	.493	37	67	.356	37	96	.278
37	9	.804	37	39	.487	37	68	.352	37	97	.276
37	10	.787	37	40	.481	37	69	.349	37	98	.274
37	11	.771	37	41	.474	37	70	.346	37	99	.272
37	12	.755	37	42	.468	37	71	.343	37	100	.270
37	13	.740	37	43	.463	37	72	.339	37	101	.268
37	14	.725	37	44	.457	37	73	.336	37	102	.266
37	15	.712	37	45	.451	37	74	.333	37	103	.264
37	16	.698	37	46	.446	37	75	.330	37	104	.262
37	17	.685	37	47	.440	37	76	.327	37	105	.261
37	18	.673	37	48	.435	37	77	.325	37	106	.259
37	19	.661	37	49	.430	37	78	.322	37	107	.257
37	20	.649	37	50	.425	37	79	.319	37	108	.255
37	21	.638	37	51	.420	37	80	.316	37	109	.253
37	22	.627	37	52	.416	37	81	.313	37	110	.252
37	23	.617	37	53	.411	37	82	.311	37	111	.250
37	24	.607	37	54	.407	37	83	.308	37	112	.248
37	25	.597	37	55	.402	37	84	.306	37	113	.247
37	26	.587	37	56	.398	37	85	.303	37	114	.245
37	27	.578	37	57	.394	37	86	.301	37	115	.243
37	28	.569	37	58	.389	37	87	.298	37	116	.241
37	29	.561	37	59	.385	37	88	.296	37	117	.240
37	30	.552									

SERIES BEGINNING 38 WON AND 1 LOST.

W.	L.	P.C.	W.	L.	P.C.	W.	L.	P.C.	W.	L.	P.C.
38	1	.974	38	30	.559	38	59	.392	38	87	.304
38	2	.950	38	31	.551	38	60	.388	38	88	.302
38	3	.927	38	32	.543	38	61	.384	38	89	.299
38	4	.905	38	33	.535	38	62	.380	38	90	.297
38	5	.884	38	34	.528	38	63	.376	38	91	.295
38	6	.864	38	35	.521	38	64	.372	38	92	.292
38	7	.844	38	36	.514	38	65	.369	38	93	.290
38	8	.826	38	37	.507	38	66	.365	38	94	.288
38	9	.809	38	38	.500	38	67	.362	38	95	.286
38	10	.792	38	39	.494	38	68	.358	38	96	.284
38	11	.776	38	40	.487	38	69	.355	38	97	.281
38	12	.760	38	41	.481	38	70	.352	38	98	.279
38	13	.745	38	42	.475	38	71	.349	38	99	.277
38	14	.731	38	43	.469	38	72	.345	38	100	.275
38	15	.717	38	44	.463	38	73	.342	38	101	.273
38	16	.704	38	45	.458	38	74	.339	38	102	.271
38	17	.691	38	46	.452	38	75	.336	38	103	.269
38	18	.679	38	47	.447	38	76	.333	38	104	.268
38	19	.667	38	48	.442	38	77	.330	38	105	.266
38	20	.655	38	49	.437	38	78	.328	38	106	.264
38	21	.644	38	50	.432	38	79	.325	38	107	.262
38	22	.633	38	51	.427	38	80	.322	38	108	.260
38	23	.623	38	52	.422	38	81	.319	38	109	.259
38	24	.613	38	53	.418	38	82	.317	38	110	.257
38	25	.603	38	54	.413	38	83	.314	38	111	.255
38	26	.594	38	55	.409	38	84	.311	38	112	.253
38	27	.585	38	56	.404	38	85	.309	38	113	.252
38	28	.576	38	57	.400	38	86	.306	38	114	.250
38	29	.567	38	58							

SERIES BEGINNING 39 WON AND 1 LOST.

W.	L.	P.C.	W.	L.	P.C.	W.	L.	P.C.	W.	L.	P.C.
39	1	.975	39	30	.565	39	59	.398	39	87	.310
39	2	.951	39	31	.557	39	60	.394	39	88	.307
39	3	.929	39	32	.549	39	61	.390	39	89	.305
39	4	.907	39	33	.542	39	62	.386	39	90	.302
39	5	.886	39	34	.534	39	63	.382	39	91	.300
39	6	.867	39	35	.527	39	64	.379	39	92	.298
39	7	.848	39	36	.520	39	65	.375	39	93	.295
39	8	.830	39	37	.513	39	66	.371	39	94	.293
39	9	.813	39	38	.506	39	67	.368	39	95	.291
39	10	.796	39	39	.500	39	68	.364	39	96	.289
39	11	.780	39	40	.494	39	69	.361	39	97	.287
39	12	.765	39	41	.488	39	70	.358	39	98	.285
39	13	.750	39	42	.481	39	71	.355	39	99	.283
39	14	.736	39	43	.476	39	72	.351	39	100	.281
39	15	.722	39	44	.470	39	73	.348	39	101	.279
39	16	.709	39	45	.464	39	74	.345	39	102	.277
39	17	.696	39	46	.459	39	75	.342	39	103	.275
39	18	.684	39	47	.453	39	76	.339	39	104	.273
39	19	.672	39	48	.448	39	77	.336	39	105	.271
39	20	.661	39	49	.443	39	78	.333	39	106	.269
39	21	.650	39	50	.438	39	79	.331	39	107	.267
39	22	.639	39	51	.433	39	80	.328	39	108	.265
39	23	.629	39	52	.429	39	81	.325	39	109	.264
39	24	.619	39	53	.424	39	82	.322	39	110	.262
39	25	.609	39	54	.419	39	83	.320	39	111	.260
39	26	.600	39	55	.415	39	84	.317	39	112	.258
39	27	.591	39	56	.411	39	85	.314	39	113	.257
39	28	.582	39	57	.406	39	86	.312	39	114	.255
39	29	.574	39	58	.402						

SERIES BEGINNING 40 WON AND 1 LOST.

W.	L.	P.C.	W.	L.	P.C.	W.	L.	P.C.	W.	L.	P.C.
40	1	.976	40	30	.571	40	59	.404	40	87	.315
40	2	.952	40	31	.563	40	60	.400	40	88	.313
40	3	.930	40	32	.556	40	61	.396	40	89	.310
40	4	.909	40	33	.548	40	62	.392	40	90	.308
40	5	.889	40	34	.541	40	63	.388	40	91	.305
40	6	.870	40	35	.533	40	64	.384	40	92	.303
40	7	.851	40	36	.526	40	65	.381	40	93	.301
40	8	.833	40	37	.519	40	66	.377	40	94	.299
40	9	.816	40	38	.513	40	67	.374	40	95	.296
40	10	.800	40	39	.506	40	68	.370	40	96	.294
40	11	.784	40	40	.500	40	69	.367	40	97	.292
40	12	.769	40	41	.494	40	70	.364	40	98	.290
40	13	.755	40	42	.488	40	71	.360	40	99	.288
40	14	.741	40	43	.482	40	72	.357	40	100	.286
40	15	.727	40	44	.476	40	73	.354	40	101	.284
40	16	.714	40	45	.471	40	74	.351	40	102	.282
40	17	.702	40	46	.465	40	75	.348	40	103	.280
40	18	.690	40	47	.460	40	76	.345	40	104	.278
40	19	.678	40	48	.455	40	77	.342	40	105	.276
40	20	.667	40	49	.449	40	78	.339	40	106	.274
40	21	.656	40	50	.444	40	79	.336	40	107	.273
40	22	.645	40	51	.440	40	80	.333	40	108	.270
40	23	.635	40	52	.435	40	81	.331	40	109	.268
40	24	.625	40	53	.430	40	82	.328	40	110	.267
40	25	.615	40	54	.426	40	83	.325	40	111	.265
40	26	.606	40	55	.421	40	84	.323	40	112	.263
40	27	.597	40	56	.417	40	85	.320	40	113	.261
40	28	.588	40	57	.412	40	86	.317	40	114	.260
40	29	.580	40	58	.408						

SERIES BEGINNING 41 WON AND 1 LOST.

W.	L.	P.C.	W.	L.	P.C.	W.	L.	P.C.	W.	L.	P.C.
41	1	.976	41	30	.577	41	59	.410	41	87	.320
41	2	.953	41	31	.569	41	60	.406	41	88	.318
41	3	.932	41	32	.562	41	61	.402	41	89	.315
41	4	.911	41	33	.554	41	62	.398	41	90	.313
41	5	.891	41	34	.547	41	63	.394	41	91	.311
41	6	.872	41	35	.539	41	64	.390	41	92	.308
41	7	.854	41	36	.532	41	65	.387	41	93	.306
41	8	.837	41	37	.526	41	66	.383	41	94	.304
41	9	.820	41	38	.519	41	67	.380	41	95	.301
41	10	.804	41	39	.513	41	68	.376	41	96	.299
41	11	.788	41	40	.506	41	69	.373	41	97	.297
41	12	.774	41	41	.500	41	70	.370	41	98	.295
41	13	.759	41	42	.494	41	71	.366	41	99	.293
41	14	.745	41	43	.488	41	72	.363	41	100	.291
41	15	.732	41	44	.482	41	73	.360	41	101	.289
41	16	.719	41	45	.477	41	74	.356	41	102	.287
41	17	.707	41	46	.471	41	75	.353	41	103	.285
41	18	.695	41	47	.466	41	76	.350	41	104	.283
41	19	.683	41	48	.461	41	77	.347	41	105	.281
41	20	.672	41	49	.456	41	78	.344	41	106	.279
41	21	.661	41	50	.451	41	79	.342	41	107	.277
41	22	.651	41	51	.446	41	80	.339	41	108	.275
41	23	.641	41	52	.441	41	81	.336	41	109	.273
41	24	.631	41	53	.436	41	82	.333	41	110	.272
41	25	.621	41	54	.432	41	83	.330	41	111	.270
41	26	.612	41	55	.427	41	84	.328	41	112	.268
41	27	.603	41	56	.423	41	85	.325	41	113	.266
41	28	.594	41	57	.418	41	86	.322	41	114	.264
41	29	.586	41	58	.414						

SERIES BEGINNING 42 WON AND 1 LOST.

W.	L.	P.C.	W.	L.	P.C.	W.	L.	P.C.	W.	L.	P.C.
42	1	.977	42	28	.600	42	55	.433	42	82	.339
42	2	.955	42	29	.592	42	56	.429	42	83	.336
42	3	.933	42	30	.583	42	57	.424	42	84	.333
42	4	.913	42	31	.575	42	58	.420	42	85	.331
42	5	.894	42	32	.568	42	59	.416	42	86	.328
42	6	.875	42	33	.560	42	60	.412	42	87	.325
42	7	.857	42	34	.553	42	61	.408	42	88	.323
42	8	.840	42	35	.545	42	62	.404	42	89	.320
42	9	.824	42	36	.538	42	63	.400	42	90	.318
42	10	.808	42	37	.532	42	64	.396	42	91	.316
42	11	.792	42	38	.525	42	65	.393	42	92	.313
42	12	.778	42	39	.519	42	66	.389	42	93	.311
42	13	.764	42	40	.512	42	67	.386	42	94	.309
42	14	.750	42	41	.506	42	68	.382	42	95	.307
42	15	.737	42	42	.500	42	69	.379	42	96	.304
42	16	.724	42	43	.494	42	70	.375	42	97	.302
42	17	.712	42	44	.488	42	71	.373	42	98	.300
42	18	.700	42	45	.483	42	72	.368	42	99	.298
42	19	.689	42	46	.477	42	73	.365	42	100	.296
42	20	.677	42	47	.472	42	74	.362	42	101	.294
42	21	.667	42	48	.467	42	75	.359	42	102	.292
42	22	.656	42	49	.462	42	76	.356	42	103	.290
42	23	.646	42	50	.457	42	77	.353	42	104	.288
42	24	.636	42	51	.452	42	78	.350	42	105	.286
42	25	.627	42	52	.447	42	79	.347	42	106	.284
42	26	.618	42	53	.442	42	80	.344	42	107	.282
42	27	.609	42	54	.438	42	81	.342	42	108	.280

SERIES BEGINNING 43 WON AND 1 LOST.

W.	L.	P.C.	W.	L.	P.C.	W.	L.	P.C.	W.	L.	P.C.
43	1	.977	43	28	.606	43	55	.439	43	82	.344
43	2	.956	43	29	.597	43	56	.434	43	83	.341
43	3	.935	43	30	.589	43	57	.430	43	84	.339
43	4	.915	43	31	.581	43	58	.426	43	85	.336
43	5	.896	43	32	.573	43	59	.422	43	86	.333
43	6	.878	43	33	.566	43	60	.417	43	87	.330
43	7	.860	43	34	.558	43	61	.413	43	88	.328
43	8	.843	43	35	.551	43	62	.409	43	89	.325
43	9	.827	43	36	.544	43	63	.405	43	90	.323
43	10	.811	43	37	.538	43	64	.402	43	91	.321
43	11	.796	43	38	.531	43	65	.398	43	92	.319
43	12	.782	43	39	.524	43	66	.394	43	93	.316
43	13	.768	43	40	.518	43	67	.391	43	94	.314
43	14	.754	43	41	.512	43	68	.387	43	95	.312
43	15	.741	43	42	.506	43	69	.384	43	96	.309
43	16	.729	43	43	.500	43	70	.379	43	97	.307
43	17	.717	43	44	.494	43	71	.377	43	98	.305
43	18	.705	43	45	.489	43	72	.374	43	99	.303
43	19	.694	43	46	.483	43	73	.371	43	100	.301
43	20	.683	43	47	.478	43	74	.368	43	101	.299
43	21	.672	43	48	.473	43	75	.365	43	102	.297
43	22	.662	43	49	.467	43	76	.362	43	103	.295
43	23	.652	43	50	.462	43	77	.359	43	104	.293
43	24	.642	43	51	.457	43	78	.356	43	105	.291
43	25	.632	43	52	.453	43	79	.353	43	106	.289
43	26	.623	43	53	.448	43	80	.350	43	107	.227
43	27	.614	43	54	.443	43	81	.347	43	108	.285

SERIES BEGINNING 44 WON AND 1 LOST.

W.	L.	P.C.	W.	L.	P.C.	W.	L.	P.C.	W.	L.	P.C.
44	1	.978	44	28	.611	44	55	.444	44	82	.349
44	2	.957	44	29	.603	44	56	.440	44	83	.347
44	3	.936	44	30	.595	44	57	.436	44	84	.344
44	4	.917	44	31	.587	44	58	.431	44	85	.341
44	5	.898	44	32	.579	44	59	.427	44	86	.338
44	6	.880	44	33	.571	44	60	.423	44	87	.336
44	7	.863	44	34	.564	44	61	.419	44	88	.333
44	8	.846	44	35	.557	44	62	.415	44	89	.330
44	9	.830	44	36	.550	44	63	.411	44	90	.328
44	10	.815	44	37	.543	44	64	.407	44	91	.326
44	11	.800	44	38	.537	44	65	.404	44	92	.324
44	12	.786	44	39	.530	44	66	.400	44	93	.321
44	13	.772	44	40	.524	44	67	.396	44	94	.319
44	14	.759	44	41	.518	44	68	.393	44	95	.317
44	15	.746	44	42	.512	44	69	.389	44	96	.314
44	16	.733	44	43	.506	44	70	.386	44	97	.312
44	17	.721	44	44	.500	44	71	.383	44	98	.310
44	18	.710	44	45	.494	44	72	.379	44	99	.308
44	19	.698	44	46	.489	44	73	.376	44	100	.306
44	20	.688	44	47	.484	44	74	.373	44	101	.303
44	21	.677	44	48	.478	44	75	.370	44	102	.301
44	22	.667	44	49	.473	44	76	.367	44	103	.299
44	23	.657	44	50	.468	44	77	.364	44	104	.297
44	24	.647	44	51	.463	44	78	.361	44	105	.295
44	25	.638	44	52	.458	44	79	.358	44	106	.293
44	26	.629	44	53	.454	44	80	.355	44	107	.291
44	27	.620	44	54	.449	44	81	.352	44	108	.290

SERIES BEGINNING 45 WON AND 1 LOST.

W.	L.	P.C.	W.	L.	P.C.	W.	L.	P.C.	W.	L.	P.C.
45	1	.978	45	28	.616	45	55	.450	45	82	.354
45	2	.957	45	29	.608	45	56	.446	45	83	.352
45	3	.938	45	30	.600	45	57	.441	45	84	.349
45	4	.918	45	31	.592	45	58	.437	45	85	.346
45	5	.900	45	32	.584	45	59	.433	45	86	.343
45	6	.882	45	33	.577	45	60	.429	45	87	.341
45	7	.865	45	34	.570	45	61	.424	45	88	.338
45	8	.849	45	35	.563	45	62	.420	45	89	.335
45	9	.833	45	36	.556	45	63	.417	45	90	.333
45	10	.818	45	37	.549	45	64	.413	45	91	.331
45	11	.804	45	38	.542	45	65	.409	45	92	.328
45	12	.789	45	39	.536	45	66	.406	45	93	.326
45	13	.776	45	40	.529	45	67	.402	45	94	.324
45	14	.763	45	41	.523	45	68	.398	45	95	.321
45	15	.750	45	42	.517	45	69	.395	45	96	.319
45	16	.738	45	43	.511	45	70	.391	45	97	.317
45	17	.726	45	44	.506	45	71	.388	45	98	.315
45	18	.714	45	45	.500	45	72	.385	45	99	.313
45	19	.703	45	46	.495	45	73	.381	45	100	.310
45	20	.692	45	47	.489	45	74	.378	45	101	.308
45	21	.682	45	48	.484	45	75	.375	45	102	.306
45	22	.672	45	49	.479	45	76	.372	45	103	.304
45	23	.662	45	50	.474	45	77	.369	45	104	.302
45	24	.652	45	51	.469	45	78	.366	45	105	.300
45	25	.643	45	52	.464	45	79	.363	45	106	.298
45	26	.634	45	53	.459	45	80	.360	45	107	.296
45	27	.625	45	54	.455	45	81	.357	45	108	.294

SERIES BEGINNING 46 WON AND 1 LOST.

W.	L.	P.C.	W.	L.	P.C.	W.	L.	P.C.	W.	L.	P.C.
46	1	.979	46	28	.622	46	54	.460	46	80	.365
46	2	.959	46	29	.613	46	55	.455	46	81	.362
46	3	.939	46	30	.605	46	56	.451	46	82	.359
46	4	.920	46	31	.597	46	57	.447	46	83	.357
46	5	.902	46	32	.590	46	58	.442	46	84	.354
46	6	.885	46	33	.582	46	59	.438	46	85	.351
46	7	.868	46	34	.575	46	60	.434	46	86	.349
46	8	.852	46	35	.568	46	61	.430	46	87	.346
46	9	.836	46	36	.561	46	62	.426	46	88	.343
46	10	.821	46	37	.554	46	63	.423	46	89	.340
46	11	.807	46	38	.548	46	64	.420	46	90	.338
46	12	.793	46	39	.541	46	65	.415	46	91	.336
46	13	.780	46	40	.535	46	66	.411	46	92	.333
46	14	.767	46	41	.529	46	67	.407	46	93	.331
46	15	.754	46	42	.523	46	68	.404	46	94	.329
46	16	.742	46	43	.517	46	69	.400	46	95	.326
46	17	.730	46	44	.511	46	70	.397	46	96	.324
46	18	.719	46	45	.505	46	71	.394	46	97	.322
46	19	.708	46	46	.500	46	72	.390	46	98	.319
46	20	.697	46	47	.495	46	73	.386	46	99	.317
46	21	.687	46	48	.489	46	74	.383	46	100	.315
46	22	.676	46	49	.484	46	75	.380	46	101	.313
46	23	.667	46	50	.479	46	76	.377	46	102	.311
46	24	.657	46	51	.474	46	77	.374	46	103	.309
46	25	.648	46	52	.469	46	78	.371	46	104	.307
46	26	.639	46	53	.465	46	79	.368	46	105	.305
46	27	.630									

SERIES BEGINNING 47 WON AND 1 LOST.

W.	L.	P.C.	W.	L.	P.C.	W.	L.	P.C.	W.	L.	P.C.
47	1	.979	47	28	.627	47	54	.465	47	80	.370
47	2	.959	47	29	.618	47	55	.461	47	81	.367
47	3	.940	47	30	.610	47	56	.456	47	82	.364
47	4	.922	47	31	.603	47	57	.452	47	83	.362
47	5	.904	47	32	.595	47	58	.448	47	84	.359
47	6	.887	47	33	.588	47	59	.443	47	85	.356
47	7	.870	47	34	.580	47	60	.439	47	86	.353
47	8	.855	47	35	.573	47	61	.435	47	87	.351
47	9	.839	47	36	.566	47	62	.431	47	88	.348
47	10	.825	47	37	.560	47	63	.428	47	89	.345
47	11	.810	47	38	.553	47	64	.424	47	90	.343
47	12	.797	47	39	.547	47	65	.420	47	91	.341
47	13	.783	47	40	.541	47	66	.416	47	92	.338
47	14	.770	47	41	.534	47	67	.412	47	93	.335
47	15	.758	47	42	.528	47	68	.409	47	94	.333
47	16	.746	47	43	.522	47	69	.406	47	95	.331
47	17	.734	47	44	.516	47	70	.402	47	96	.329
47	18	.723	47	45	.511	47	71	.398	47	97	.326
47	19	.712	47	46	.505	47	72	.395	47	98	.324
47	20	.701	47	47	.500	47	73	.392	47	99	.322
47	21	.691	47	48	.495	47	74	.388	47	100	.320
47	22	.681	47	49	.490	47	75	.385	47	101	.318
47	23	.671	47	50	.485	47	76	.382	47	102	.315
47	24	.662	47	51	.480	47	77	.379	47	103	.313
47	25	.653	47	52	.475	47	78	.376	47	104	.311
47	26	.644	47	53	.470	47	79	.373	47	105	.309
47	27	.635									

SERIES BEGINNING 48 WON AND 1 LOST.

W.	L.	P.C.	W.	L.	P.C.	W.	L.	P.C.	W.	L.	P.C.
48	1	.980	48	28	.632	48	54	.471	48	80	.375
48	2	.960	48	29	.623	48	55	.466	48	81	.372
48	3	.941	48	30	.615	48	56	.462	48	82	.369
48	4	.923	48	31	.608	48	57	.457	48	83	.367
48	5	.906	48	32	.600	48	58	.453	48	84	.364
48	6	.889	48	33	.593	48	59	.449	48	85	.361
48	7	.873	48	34	.585	48	60	.444	48	86	.358
48	8	.857	48	35	.578	48	61	.440	48	87	.356
48	9	.842	48	36	.571	48	62	.436	48	88	.353
48	10	.828	48	37	.565	48	63	.432	48	89	.350
48	11	.814	48	38	.558	48	64	.429	48	90	.348
48	12	.800	48	39	.552	48	65	.425	48	91	.345
48	13	.787	48	40	.545	48	66	.421	48	92	.343
48	14	.774	48	41	.539	48	67	.418	48	93	.340
48	15	.762	48	42	.533	48	68	.414	48	94	.338
48	16	.750	48	43	.527	48	69	.411	48	95	.336
48	17	.738	48	44	.522	48	70	.407	48	96	.333
48	18	.727	48	45	.516	48	71	.404	48	97	.331
48	19	.716	48	46	.511	48	72	.400	48	98	.329
48	20	.706	48	47	.505	48	73	.396	48	99	.327
48	21	.696	48	48	.500	48	74	.393	48	100	.324
48	22	.686	48	49	.495	48	75	.390	48	101	.322
48	23	.676	48	50	.490	48	76	.387	48	102	.320
48	24	.667	48	51	.485	48	77	.384	48	103	.318
48	25	.658	48	52	.480	48	78	.381	48	104	.316
48	26	.649	48	53	.475	48	79	.378	48	105	.314
48	27	.640									

SERIES BEGINNING 49 WON AND 1 LOST.

W.	L.	P.C.	W.	L.	P.C.	W.	L.	P.C.	W.	L.	P.C.
49	1	.980	49	28	.636	49	54	.476	49	80	.380
49	2	.961	49	29	.628	49	55	.471	49	81	.377
49	3	.942	49	30	.620	49	56	.467	49	82	.374
49	4	.925	49	31	.613	49	57	.462	49	83	.371
49	5	.907	49	32	.605	49	58	.458	49	84	.369
49	6	.891	49	33	.598	49	59	.454	49	85	.366
49	7	.875	49	34	.590	49	60	.450	49	86	.363
49	8	.860	49	35	.583	49	61	.445	49	87	.360
49	9	.845	49	36	.576	49	62	.441	49	88	.358
49	10	.831	49	37	.570	49	63	.437	49	89	.355
49	11	.817	49	38	.563	49	64	.434	49	90	.352
49	12	.803	49	39	.557	49	65	.430	49	91	.350
49	13	.790	49	40	.551	49	66	.426	49	92	.348
49	14	.778	49	41	.544	49	67	.423	49	93	.345
49	15	.766	49	42	.538	49	68	.419	49	94	.343
49	16	.754	49	43	.533	49	69	.416	49	95	.340
49	17	.742	49	44	.527	49	70	.412	49	96	.337
49	18	.731	49	45	.521	49	71	.409	49	97	.335
49	19	.721	49	46	.516	49	72	.405	49	98	.333
49	20	.710	49	47	.510	49	73	.401	49	99	.331
49	21	.700	49	48	.505	49	74	.398	49	100	.329
49	22	.690	49	49	.500	49	75	.395	49	101	.327
49	23	.681	49	50	.495	49	76	.392	49	102	.325
49	24	.671	49	51	.490	49	77	.389	49	103	.322
49	25	.662	49	52	.485	49	78	.386	49	104	.320
49	26	.653	49	53	.480	49	79	.383	49	105	.318
49	27	.645									

SERIES BEGINNING 50 WON AND 1 LOST.

W.	L.	P.C.	W.	L.	P.C.	W.	L.	P.C.	W.	L.	P.C.
50	1	.980	50	28	.641	50	54	.481	50	80	.385
50	2	.962	50	29	.633	50	55	.476	50	81	.383
50	3	.843	50	30	.625	50	56	.472	50	82	.379
50	4	.926	50	31	.617	50	57	.467	50	83	.376
50	5	.909	50	32	.610	50	58	.463	50	84	.373
50	6	.893	50	33	.602	50	59	.459	50	85	.371
50	7	.877	50	34	.595	50	60	.455	50	86	.368
50	8	.862	50	35	.588	50	61	.450	50	87	.365
50	9	.847	50	36	.581	50	62	.446	50	88	.362
50	10	.833	50	37	.575	50	63	.442	50	89	.360
50	11	.820	50	38	.568	50	64	.438	50	90	.357
50	12	.806	50	39	.562	50	65	.435	50	91	.355
50	13	.794	50	40	.556	50	66	.431	50	92	.352
50	14	.781	50	41	.549	50	67	.427	50	93	.350
50	15	.769	50	42	.543	50	68	.424	50	94	.347
50	16	.758	50	43	.538	50	69	.420	50	95	.345
50	17	.746	50	44	.532	50	70	.417	50	96	.342
50	18	.735	50	45	.526	50	71	.413	50	97	.340
50	19	.725	50	46	.521	50	72	.410	50	98	.338
50	20	.714	50	47	.515	50	73	.407	50	99	.336
50	21	.704	50	48	.510	50	74	.403	50	100	.333
50	22	.694	50	49	.505	50	75	.400	50	101	.331
50	23	.685	50	50	.500	50	76	.397	50	102	.329
50	24	.676	50	51	.495	50	77	.394	50	103	.327
50	25	.667	50	52	.490	50	78	.391	50	104	.325
50	26	.658	50	53	.485	50	79	.388	50	105	.323
50	27	.649									

SERIES BEGINNING 51 WON AND 1 LOST.

W.	L.	P.C.	W.	L.	P.C.	W.	L.	P.C.	W.	L.	P.C.
51	1	.981	51	27	.654	51	53	.490	51	78	.395
51	2	.962	51	28	.646	51	54	.486	51	79	.392
51	3	.944	51	29	.638	51	55	.481	51	80	.389
51	4	.927	51	30	.630	51	56	.477	51	81	.386
51	5	.911	51	31	.622	51	57	.472	51	82	.383
51	6	.895	51	32	.614	51	58	.468	51	83	.381
51	7	.879	51	33	.607	51	59	.464	51	84	.378
51	8	.864	51	34	.600	51	60	.459	51	85	.375
51	9	.850	51	35	.593	51	61	.455	51	86	.372
51	10	.836	51	36	.586	51	62	.451	51	87	.370
51	11	.823	51	37	.580	51	63	.447	51	88	.367
51	12	.810	51	38	.573	51	64	.443	51	89	.364
51	13	.797	51	39	.567	51	65	.440	51	90	.362
51	14	.784	51	40	.560	51	66	.436	51	91	.359
51	15	.773	51	41	.554	51	67	.432	51	92	.357
51	16	.761	51	42	.549	51	68	.429	51	93	.354
51	17	.750	51	43	.543	51	69	.425	51	94	.352
51	18	.739	51	44	.537	51	70	.421	51	95	.349
51	19	.729	51	45	.531	51	71	.418	51	96	.347
51	20	.718	51	46	.526	51	72	.415	51	97	.345
51	21	.708	51	47	.520	51	73	.411	51	98	.342
51	22	.699	51	48	.515	51	74	.408	51	99	.340
51	23	.689	51	49	.510	51	75	.405	51	100	.338
51	24	.680	51	50	.505	51	76	.402	51	101	.336
51	25	.671	51	51	.500	51	77	.399	51	102	.334
51	26	.662	51	52	.495						

SERIES BEGINNING 52 WON AND 1 LOST.

W.	L.	P.C.	W.	L.	P.C.	W.	L.	P.C.	W.	L.	P.C.
52	1	.981	52	27	.658	52	53	.495	52	78	.400
52	2	.963	52	28	.650	52	54	.491	52	79	.397
52	3	.945	52	29	.642	52	55	.486	52	80	.394
52	4	.929	52	30	.635	52	56	.481	52	81	.391
52	5	.912	52	31	.626	52	57	.477	52	82	.388
52	6	.897	52	32	.619	52	58	.473	52	83	.385
52	7	.881	52	33	.612	52	59	.468	52	84	.382
52	8	.867	52	34	.605	52	60	.464	52	85	.380
52	9	.852	52	35	.598	52	61	.460	52	86	.377
52	10	.839	52	36	.591	52	62	.456	52	87	.374
52	11	.825	52	37	.584	52	63	.452	52	88	.371
52	12	.813	52	38	.578	52	64	.448	52	89	.369
52	13	.800	52	39	.571	52	65	.444	52	90	.367
52	14	.788	52	40	.565	52	66	.441	52	91	.364
52	15	.776	52	41	.559	52	67	.437	52	92	.361
52	16	.765	52	42	.553	52	68	.433	52	93	.359
52	17	.754	52	43	.547	52	69	.430	52	94	.357
52	18	.743	52	44	.542	52	70	.426	52	95	.354
52	19	.732	52	45	.536	52	71	.423	52	96	.351
52	20	.722	52	46	.531	52	72	.419	52	97	.349
52	21	.712	52	47	.525	52	73	.416	52	98	.347
52	22	.703	52	48	.520	52	74	.413	52	99	.344
52	23	.693	52	49	.515	52	75	.410	52	100	.342
52	24	.684	52	50	.510	52	76	.407	52	101	.340
52	25	.675	52	51	.505	52	77	.403	52	102	.338
52	26	.669	52	52	.500						

SERIES BEGINNING 53 WON AND 1 LOST.

W.	L.	P.C.	W.	L.	P.C.	W.	L.	P.C.	W.	L.	P.C.
53	1	.981	53	27	.663	53	53	.500	53	78	.495
53	2	.964	53	28	.654	53	54	.495	53	79	.402
53	3	.946	53	29	.646	53	55	.491	53	80	.399
53	4	.930	53	30	.639	53	56	.486	53	81	.396
53	5	.914	53	31	.631	53	57	.482	53	82	.393
53	6	.898	53	32	.624	53	58	.477	53	83	.390
53	7	.883	53	33	.616	53	59	.473	53	84	.387
53	8	.869	53	34	.609	53	60	.469	53	85	.384
53	9	.855	53	35	.602	53	61	.465	53	86	.381
53	10	.841	53	36	.596	53	62	.461	53	87	.378
53	11	.828	53	37	.590	53	63	.457	53	88	.376
53	12	.815	53	38	.582	53	64	.453	53	89	.373
53	13	.803	53	39	.576	53	65	.449	53	90	.371
53	14	.791	53	40	.570	53	66	.445	53	91	.368
53	15	.779	53	41	.564	53	67	.442	53	92	.365
53	16	.768	53	42	.558	53	68	.438	53	93	.363
53	17	.757	53	43	.552	53	69	.434	53	94	.361
53	18	.746	53	44	.546	53	70	.431	53	95	.358
53	19	.736	53	45	.541	53	71	.427	53	96	.356
53	20	.726	53	46	.535	53	72	.424	53	97	.353
53	21	.716	53	47	.530	53	73	.421	53	98	.351
53	22	.707	53	48	.525	53	74	.417	53	99	.349
53	23	.697	53	49	.520	53	75	.414	53	100	.346
53	24	.688	53	50	.515	53	76	.411	53	101	.344
53	25	.679	53	51	.510	53	77	.408	53	102	.342
53	26	.671	53	52	.505						

SERIES BEGINNING 54 WON AND 1 LOST.

W.	L.	P.C.	W.	L.	P.C.	W.	L.	P.C.	W.	L.	P.C.
54	1	.982	54	26	.675	54	51	.514	54	76	.415
54	2	.964	54	27	.667	54	52	.509	54	77	.412
54	3	.947	54	28	.659	54	53	.505	54	78	.409
54	4	.931	54	29	.651	54	54	.500	54	79	.406
54	5	.915	54	30	.643	54	55	.495	54	80	.403
54	6	.900	54	31	.635	54	56	.491	54	81	.400
54	7	.885	54	32	.628	54	57	.486	54	82	.397
54	8	.871	54	33	.621	54	58	.482	54	83	.394
54	9	.857	54	34	.614	54	59	.478	54	84	.391
54	10	.844	54	35	.607	54	60	.474	54	85	.389
54	11	.831	54	36	.600	54	61	.470	54	86	.386
54	12	.818	54	37	.593	54	62	.466	54	87	.383
54	13	.806	54	38	.587	54	63	.462	54	88	.380
54	14	.794	54	39	.581	54	64	.458	54	89	.378
54	15	.783	54	40	.574	54	65	.454	54	90	.375
54	16	.771	54	41	.568	54	66	.450	54	91	.372
54	17	.761	54	42	.563	54	67	.446	54	92	.370
54	18	.750	54	43	.557	54	68	.443	54	93	.367
54	19	.740	54	44	.551	54	69	.439	54	94	.365
54	20	.730	54	45	.545	54	70	.435	54	95	.362
54	21	.720	54	46	.540	54	71	.432	54	96	.360
54	22	.711	54	47	.535	54	72	.429	54	97	.358
54	23	.701	54	48	.529	54	73	.425	54	98	.356
54	24	.692	54	49	.524	54	74	.422	54	99	.354
54	25	.684	54	50	.519	54	75	.418			

SERIES BEGINNING 55 WON AND 1 LOST.

W.	L.	P.C.	W.	L.	P.C.	W.	L.	P.C.	W.	L.	P.C.
55	1	.982	55	26	.679	55	51	.519	55	76	.419
55	2	.965	55	27	.671	55	52	.514	55	77	.416
55	3	.948	55	28	.663	55	53	.509	55	78	.414
55	4	.932	55	29	.655	55	54	.505	55	79	.411
55	5	.917	55	30	.647	55	55	.500	55	80	.408
55	6	.902	55	31	.640	55	56	.495	55	81	.405
55	7	.887	55	32	.632	55	57	.491	55	82	.402
55	8	.873	55	33	.625	55	58	.487	55	83	.399
55	9	.859	55	34	.618	55	59	.482	55	84	.396
55	10	.846	55	35	.611	55	60	.478	55	85	.393
55	11	.833	55	36	.604	55	61	.474	55	86	.390
55	12	.821	55	37	.598	55	62	.470	55	87	.387
55	13	.809	55	38	.591	55	63	.466	55	88	.385
55	14	.797	55	39	.585	55	64	.462	55	89	.382
55	15	.786	55	40	.579	55	65	.458	55	90	.379
55	16	.775	55	41	.573	55	66	.454	55	91	.377
55	17	.764	55	42	.567	55	67	.451	55	92	.374
55	18	.753	55	43	.561	55	68	.447	55	93	.372
55	19	.743	55	44	.556	55	69	.443	55	94	.369
55	20	.733	55	45	.550	55	70	.440	55	95	.367
55	21	.724	55	46	.545	55	71	.437	55	96	.364
55	22	.714	55	47	.539	55	72	.433	55	97	.362
55	23	.705	55	48	.534	55	73	.430	55	98	.360
55	24	.696	55	49	.529	55	74	.426	55	99	.358
55	25	.688	55	50	.524	55	75	.423			

SERIES BEGINNING 56 WON AND 1 LOST.

W.	L.	P.C.	W.	L.	P.C.	W.	L.	P.C.	W.	L.	P.C.
56	1	.982	56	26	.683	56	51	.523	56	76	.424
56	2	.966	56	27	.675	56	52	.519	56	77	.421
56	3	.949	56	28	.667	56	53	.514	56	78	.418
56	4	.933	56	29	.659	56	54	.509	56	79	.415
56	5	.918	56	30	.651	56	55	.505	56	80	.412
56	6	.903	56	31	.644	56	56	.500	56	81	.409
56	7	.889	56	32	.636	56	57	.496	56	82	.406
56	8	.875	56	33	.629	56	58	.491	56	83	.403
56	9	.863	56	34	.622	56	59	.487	56	84	.400
56	10	.848	56	35	.615	56	60	.483	56	85	.397
56	11	.836	56	36	.609	56	61	.479	56	86	.394
56	12	.824	56	37	.602	56	62	.475	56	87	.392
56	13	.812	56	38	.596	56	63	.471	56	88	.389
56	14	.800	56	39	.589	56	64	.467	56	89	.386
56	15	.789	56	40	.583	56	65	.463	56	90	.384
56	16	.778	56	41	.577	56	66	.459	56	91	.381
56	17	.767	56	42	.571	56	67	.455	56	92	.378
56	18	.757	56	43	.566	56	68	.451	56	93	.376
56	19	.747	56	44	.560	56	69	.448	56	94	.373
56	20	.737	56	45	.554	56	70	.444	56	95	.371
56	21	.727	56	46	.549	56	71	.441	56	96	.368
56	22	.718	56	47	.544	56	72	.438	56	97	.366
56	23	.709	56	48	.538	56	73	.434	56	98	.364
56	24	.700	56	49	.533	56	74	.431	56	99	.362
56	25	.691	56	50	.528	56	75	.427			

SERIES BEGINNING 57 WON AND 1 LOST.

W.	L.	P.C.	W.	L.	P.C.	W.	L.	P.C.	W.	L.	P.C.
57	1	.983	57	25	.695	57	49	.538	57	73	.438
57	2	.966	57	26	.687	57	50	.532	57	74	.435
57	3	.950	57	27	.679	57	51	.528	57	75	.432
57	4	.934	57	28	.671	57	52	.523	57	76	.429
57	5	.919	57	29	.663	57	53	.518	57	77	.426
57	6	.905	57	30	.655	57	54	.513	57	78	.422
57	7	.891	57	31	.648	57	55	.509	57	79	.419
57	8	.877	57	32	.640	57	56	.504	57	80	.416
57	9	.864	57	33	.633	57	57	.500	57	81	.413
57	10	.851	57	34	.626	57	58	.496	57	82	.410
57	11	.838	57	35	.620	57	59	.491	57	83	.407
57	12	.826	57	36	.613	57	60	.487	57	84	.404
57	13	.814	57	37	.606	57	61	.483	57	85	.401
57	14	.803	57	38	.600	57	62	.479	57	86	.398
57	15	.791	57	39	.593	57	63	.475	57	87	.395
57	16	.781	57	40	.588	57	64	.471	57	88	.393
57	17	.770	57	41	.582	57	65	.467	57	89	.390
57	18	.760	57	42	.576	57	66	.463	57	90	.388
57	19	.750	57	43	.570	57	67	.460	57	91	.385
57	20	.740	57	44	.564	57	68	.456	57	92	.383
57	21	.731	57	45	.559	57	69	.452	57	93	.380
57	22	.722	57	46	.553	57	70	.449	57	94	.377
57	23	.713	57	47	.548	57	71	.445	57	95	.375
57	24	.704	57	48	.543	57	72	.442	57	96	.373

SERIES BEGINNING 58 WON AND 1 LOST.

W.	L.	P.C.	W.	L.	P.C.	W.	L.	P.C.	W.	L.	P.C.
58	1	.983	58	25	.699	58	48	.547	58	71	.450
58	2	.967	58	26	.690	58	49	.542	58	72	.446
58	3	.951	58	27	.684	58	50	.537	58	73	.443
58	4	.935	58	28	.674	58	51	.532	58	74	.439
58	5	.921	58	29	.667	58	52	.527	58	75	.436
58	6	.906	58	30	.659	58	53	.523	58	76	.433
58	7	.892	58	31	.652	58	54	.518	58	77	.430
58	8	.879	58	32	.645	58	55	.513	58	78	.427
58	9	.866	58	33	.637	58	56	.508	58	79	.424
58	10	.853	58	34	.630	58	57	.504	58	80	.421
58	11	.841	58	35	.624	58	58	.500	58	81	.418
58	12	.829	58	36	.617	58	59	.496	58	82	.414
58	13	.817	58	37	.611	58	60	.492	58	83	.411
58	14	.806	58	38	.604	58	61	.488	58	84	.408
58	15	.795	58	39	.598	58	62	.483	58	85	.406
58	16	.784	58	40	.593	58	63	.479	58	86	.403
58	17	.773	58	41	.586	58	64	.475	58	87	.400
58	18	.763	58	42	.580	58	65	.472	58	88	.397
58	19	.753	58	43	.574	58	66	.468	58	89	.394
58	20	.744	58	44	.569	58	67	.464	58	90	.392
58	21	.734	58	45	.563	58	68	.460	58	91	.389
58	22	.725	58	46	.558	58	69	.457	58	92	.387
58	23	.716	58	47	.552	58	70	.453	58	93	.385
58	24	.707									

SERIES BEGINNING 59 WON AND 1 LOST.

W.	L.	P.C.	W.	L.	P.C.	W.	L.	P.C.	W.	L.	P.C.
59	1	.983	59	25	.703	59	48	.551	59	71	.454
59	2	.967	59	26	.694	59	49	.546	59	72	.451
59	3	.952	59	27	.686	59	50	.541	59	73	.447
59	4	.937	59	28	.678	59	51	.536	59	74	.444
59	5	.922	59	29	.670	59	52	.532	59	75	.440
59	6	.908	59	30	.663	59	53	.527	59	76	.437
59	7	.894	59	31	.656	59	54	.522	59	77	.434
59	8	.881	59	32	.648	59	55	.518	59	78	.431
59	9	.868	59	33	.641	59	56	.513	59	79	.428
59	10	.855	59	34	.634	59	57	.509	59	80	.425
59	11	.843	59	35	.628	59	58	.504	59	81	.422
59	12	.831	59	36	.621	59	59	.500	59	82	.419
59	13	.819	59	37	.615	59	60	.496	59	83	416
59	14	.808	59	38	.608	59	61	.492	59	84	.413
59	15	.799	59	39	.602	59	62	.488	59	85	.410
59	16	.787	59	40	.596	59	63	.484	59	86	.407
59	17	.776	59	41	.590	59	64	.480	59	87	.404
59	18	.766	59	42	.584	59	65	.476	59	88	.401
59	19	.756	59	43	.578	59	66	.472	59	89	.398
59	20	.747	59	44	.573	59	67	.468	59	90	.396
59	21	.738	59	45	.567	59	68	.465	59	91	.393
59	22	.728	59	46	.562	59	69	.461	59	92	.391
59	23	.720	59	47	.557	59	70	.458	59	93	.389
59	24	.711									

SERIES BEGINNING 60 WON AND 1 LOST.

W.	L.	P.C.	W.	L.	P.C.	W.	L.	P.C.	W.	L.	P.C.
60	1	.984	60	25	.706	60	48	.556	60	71	.459
60	2	.968	60	26	.698	60	49	.550	60	72	.455
60	3	.952	60	27	.690	60	50	.545	60	73	.452
60	4	.937	60	28	.682	60	51	.541	60	74	.448
60	5	.923	60	29	.674	60	52	.536	60	75	.445
60	6	.909	60	30	.667	60	53	.531	60	76	.441
60	7	.895	60	31	.659	60	54	.526	60	77	.438
60	8	.882	60	32	.652	60	55	.522	60	78	.435
60	9	.870	60	33	.645	60	56	.517	60	79	.432
60	10	.857	60	34	.638	60	57	.513	60	80	.429
60	11	.845	60	35	.632	60	58	.508	60	81	.426
60	12	.833	60	36	.625	60	59	.504	60	82	.423
60	13	.822	60	37	.619	60	60	.500	60	83	.420
60	14	.811	60	38	.612	60	61	.496	60	84	.417
60	15	.800	60	39	.606	60	62	.492	60	85	.414
60	16	.789	60	40	.600	60	63	.488	60	86	.411
60	17	.779	60	41	.594	60	64	.484	60	87	.408
60	18	.769	60	42	.588	60	65	.480	60	88	.405
60	19	.759	60	43	.583	60	66	.476	60	89	.403
60	20	.750	60	44	.577	60	67	.473	60	90	.400
60	21	.741	60	45	.571	60	68	.469	60	91	.397
60	22	.732	60	46	.566	60	69	.466	60	92	.395
60	23	.723	60	47	.561	60	70	.462	60	93	.393
60	24	.714									

SERIES BEGINNING 61 WON AND 1 LOST.

W.	L.	P.C.	W.	L.	P.C.	W.	L.	P.C.	W.	L.	P.C.
61	1	.984	61	24	.718	61	47	.565	61	69	.469
61	2	.968	61	25	.709	61	48	.560	61	70	.466
61	3	.953	61	26	.701	61	49	.555	61	71	.462
61	4	.940	61	27	.693	61	50	.550	61	72	.459
61	5	.924	61	28	.685	61	51	.545	61	73	.455
61	6	.910	61	29	.678	61	52	.540	61	74	.452
61	7	.897	61	30	.670	61	53	.535	61	75	.448
61	8	.884	61	31	.663	61	54	.530	61	76	.445
61	9	.871	61	32	.656	61	55	.526	61	77	.442
61	10	.859	61	33	.649	61	56	.521	61	78	.439
61	11	.847	61	34	.642	61	57	.517	61	79	.436
61	12	.836	61	35	.635	61	58	.513	61	80	.433
61	13	.824	61	36	.629	61	59	.508	61	81	.430
61	14	.813	61	37	.622	61	60	.504	61	82	.427
61	15	.803	61	38	.616	61	61	.500	61	83	.424
61	16	.792	61	39	.610	61	62	.496	61	84	.421
61	17	.782	61	40	.604	61	63	.492	61	85	.418
61	18	.772	61	41	.598	61	64	.488	61	86	.415
61	19	.763	61	42	.592	61	65	.484	61	87	.412
61	20	.753	61	43	.587	61	66	.480	61	88	.409
61	21	.744	61	44	.581	61	67	.477	61	89	.407
61	22	.735	61	45	.575	61	68	.473	61	90	.405
61	23	.726	61	46	.570						

SERIES BEGINNING 62 WON AND 5 LOST.

W.	L.	P.C.	W.	L.	P.C.	W.	L.	P.C.	W.	L.	P.C.
62	5	.925	62	27	.697	62	49	.559	62	71	.466
62	6	.912	62	28	.689	62	50	.554	62	72	.463
62	7	.899	62	29	.681	62	51	.549	62	73	.459
62	8	.886	62	30	.674	62	52	.544	62	74	.456
62	9	.873	62	31	.667	62	53	.539	62	75	.452
62	10	.861	62	32	.660	62	54	.534	62	76	.449
62	11	.849	62	33	.653	62	55	.530	62	77	.446
62	12	.838	62	34	.646	62	56	.525	62	78	.443
62	13	.827	62	35	.639	62	57	.521	62	79	.440
62	14	.816	62	36	.633	62	58	.517	62	80	.437
62	15	.805	62	37	.626	62	59	.512	62	81	.434
62	16	.795	62	38	.620	62	60	.508	62	82	.431
62	17	.785	62	39	.614	62	61	.504	62	83	.428
62	18	.775	62	40	.608	62	62	.500	62	84	.425
62	19	.765	62	41	.602	62	63	.496	62	85	.422
62	20	.756	62	42	.596	62	64	.492	62	86	.419
62	21	.747	62	43	.590	62	65	.488	62	87	.416
62	22	.738	62	44	.585	62	66	.484	62	88	.413
62	23	.729	62	45	.579	62	67	.481	62	89	.411
62	24	.721	62	46	.574	62	68	.477	62	90	.409
62	25	.713	62	47	.569	62	69	.473	62	91	.407
62	26	.705	62	48	.564	62	70	.470			

SERIES BEGINNING 63 WON AND 5 LOST.

W.	L.	P.C.	W.	L.	P.C.	W.	L.	P.C.	W.	L.	P.C.
63	5	.956	63	27	.700	63	48	.568	63	69	.477
63	6	.913	63	28	.693	63	49	.563	63	70	.474
63	7	.900	63	29	.685	63	50	.558	63	71	.470
63	8	.887	63	30	.677	63	51	.553	63	72	.467
63	9	.875	63	31	.670	93	52	.548	63	73	.463
63	10	.863	63	32	.663	63	53	.543	63	74	.460
63	11	.851	63	33	.656	63	54	.538	63	75	.456
63	12	.840	63	34	.650	63	55	.534	63	76	.453
63	13	.829	63	35	.643	63	56	.529	63	77	.450
63	14	.818	63	36	.636	63	57	.525	63	78	.447
63	15	.808	63	37	.630	63	58	.521	63	79	.444
63	16	.798	63	38	.624	63	59	.516	63	80	.441
63	17	.788	63	39	.618	63	60	.512	63	81	.438
63	18	.778	63	40	.612	63	61	.508	63	82	.435
63	19	.768	63	41	.606	63	62	.504	63	83	.432
63	20	.759	63	42	.600	63	63	.500	63	84	.429
63	21	.750	63	43	.594	63	64	.496	63	85	.426
63	22	.741	63	44	.588	63	65	.492	33	86	.423
63	23	.733	63	45	.583	63	66	.489	63	87	.420
63	24	.724	63	46	.577	63	67	.485	63	88	.417
63	25	.716	63	47	.572	63	68	.481	63	89	.414
63	26	.708									

SERIES BEGINNING 64 WON AND 5 LOST.

W.	L.	P.C.	W.	L.	P.C.	W.	L.	P.C.	W.	L.	P.C.
64	5	.928	64	27	.703	64	49	.566	64	71	.474
64	6	.914	64	28	.696	64	50	.562	64	72	.471
64	7	.901	64	29	.688	64	51	.557	64	73	.467
64	8	.899	64	30	.681	64	52	.552	64	74	.463
64	9	.877	64	31	.674	64	53	.547	64	75	.460
64	10	.865	64	32	.667	64	54	.542	64	76	.457
64	11	.853	64	33	.660	64	55	.538	64	77	.454
64	12	.842	64	34	.653	64	56	.533	64	78	.451
64	13	.831	64	35	.647	64	57	.529	64	79	.448
64	14	.821	64	36	.640	64	58	.525	64	80	.444
64	15	.810	64	37	.634	64	59	.520	64	81	.441
64	16	.800	64	38	.628	64	60	.516	64	82	.438
64	17	.790	64	39	.622	64	61	.512	64	83	.435
64	18	.780	64	40	.616	64	62	.508	64	84	.432
64	19	.771	64	41	.610	64	63	.504	64	85	.430
64	20	.762	64	42	.604	64	64	.500	64	86	.427
64	21	.753	64	43	.598	64	65	.496	64	87	.424
64	22	.744	64	44	.593	64	66	.492	64	88	.421
64	23	.735	64	45	.587	64	67	.489	64	89	.418
64	24	.727	64	46	.580	64	68	.485	64	90	.415
64	25	.719	64	47	.576	64	69	.481	64	91	.412
64	26	.711	64	48	.571	64	70	.477			

SERIES BEGINNING 65 WON AND 5 LOST.

W.	L.	P.C.	W.	L.	P.C.	W.	L.	P.C.	W.	L.	P.C.
65	5	.929	65	26	.714	65	47	.580	65	68	.489
65	6	.915	65	27	.707	65	48	.575	65	69	.485
65	7	.903	65	28	.699	65	49	.570	65	70	.481
65	8	.890	65	29	.691	65	50	.565	65	71	.478
65	9	.878	65	30	.684	65	51	.560	65	72	.474
65	10	.867	65	31	.677	65	52	.556	65	73	.471
65	11	.855	65	32	.669	65	53	.551	65	74	.467
65	12	.844	65	33	.663	65	54	.546	65	75	.464
65	13	.833	65	34	.657	65	55	.542	65	76	.461
65	14	.823	65	35	.650	65	56	.537	65	77	.458
65	15	.812	65	36	.644	65	57	.533	65	78	.455
65	16	.802	65	37	.637	65	58	.528	65	79	.451
65	17	.793	65	38	.631	65	59	.524	65	80	.448
65	18	.783	65	39	.625	65	60	.520	65	81	.445
65	19	.774	65	40	.619	65	61	.516	65	82	.442
65	20	.765	65	41	.613	65	62	.512	65	83	.439
65	21	.756	65	42	.607	65	63	.508	65	84	.436
65	22	.747	65	43	.602	65	64	.504	35	85	.433
65	23	.739	65	44	.596	65	65	.500	65	86	.430
65	24	.730	65	45	.591	65	66	.496	65	87	.428
65	25	.722	65	46	.586	65	67	.493			

SERIES BEGINNING 66 WON AND 5 LOST.

W.	L.	P.C.	W.	L.	P.C.	W.	L.	P.C.	W.	L.	P.C.
66	5	.930	66	26	.717	66	47	.584	66	68	.493
66	6	.917	66	27	.709	66	48	.579	66	69	.489
66	7	.904	66	28	.702	66	49	.574	66	70	.485
66	8	.892	66	29	.695	66	50	.569	66	71	.482
66	9	.880	66	30	.687	66	51	.564	66	72	.478
66	10	.868	66	31	.679	66	52	.559	66	73	.475
66	11	.857	66	32	.673	66	53	.555	66	74	.471
66	12	.846	66	33	.667	66	54	.550	66	75	.468
66	13	.835	66	34	.660	66	55	.546	66	76	.465
66	14	.825	66	35	.653	66	56	.541	66	77	.462
66	15	.815	66	36	.647	66	57	.537	66	78	.458
66	16	.805	66	37	.641	66	58	.532	66	79	.455
66	17	.795	66	38	.635	66	59	.528	66	80	.452
66	18	.786	66	39	.629	66	60	.524	66	81	.449
66	19	.776	66	40	.623	66	61	.520	66	82	.446
66	20	.767	66	41	.617	66	62	.516	66	83	.443
66	21	.759	66	42	.611	66	63	.512	66	84	.440
66	22	.750	66	43	.606	66	64	.508	66	85	.437
66	23	.742	66	44	.600	66	65	.504	66	86	.434
66	24	.733	66	45	.595	66	66	.500	66	87	.431
66	25	.725	66	46	.589	66	67	.496	66	88	.428

SERIES BEGINNING 67 WON AND 5 LOST.

W.	L.	P.C.	W.	L.	P.C.	W.	L.	P.C.	W.	L.	P.C.
67	5	.944	67	26	.720	67	47	.587	67	68	.496
67	6	.918	67	27	.713	67	48	.583	67	69	.493
67	7	.906	67	28	.705	67	49	.578	67	70	.489
67	8	.893	67	29	.698	67	50	.573	67	71	.486
67	9	.882	67	30	.691	67	51	.568	67	72	.482
67	10	.870	67	31	.684	67	52	.563	67	73	.479
67	11	.859	67	32	.677	67	53	.558	67	74	.4 5
67	12	.848	67	33	.670	67	54	.554	67	75	.472
67	13	.838	67	34	.663	67	55	.549	67	76	.469
67	14	.827	67	35	.657	67	56	.545	67	77	.465
67	15	.817	67	36	.651	67	57	.540	67	78	.462
67	16	.807	67	37	.645	67	58	.536	67	79	.459
67	17	.798	67	38	.639	67	59	.532	67	80	.456
67	18	.788	67	39	.633	67	60	.527	67	81	.453
67	19	.779	67	40	.627	67	61	.523	67	82	.450
67	20	.770	67	41	.621	67	62	.519	67	83	.447
67	21	.761	67	42	.615	67	63	.515	67	84	.444
67	22	.753	67	43	.609	67	64	.511	67	85	.441
67	23	.745	67	44	.604	67	65	.507	67	86	.438
67	24	.736	67	45	.598	67	66	.504	67	87	.435
67	25	.728	67	46	.593	67	67	.500			

SERIES BEGINNING 68 WON AND 5 LOST.

W.	L.	P.C	W.	L.	P.C.	W.	L.	P.C.	W.	L.	P.C.
68	5	.932	68	26	.723	68	47	.591	68	67	.504
68	6	.919	68	27	.716	68	48	.586	68	68	.500
68	7	.907	68	28	.708	68	49	.581	68	69	.497
68	8	.895	68	29	.701	68	50	.576	68	70	.493
68	9	.883	68	30	.693	68	51	.572	68	71	.489
68	10	.872	68	31	.687	68	52	.567	68	72	.486
68	11	.861	68	32	.680	68	53	.562	68	73	.482
68	12	.850	68	33	.673	68	54	.557	68	74	.479
68	13	.840	68	34	.667	68	55	.553	68	75	.475
68	14	.829	68	35	.660	68	56	.549	68	76	.472
68	15	.819	68	36	.654	68	57	.544	68	77	.469
68	16	.810	68	37	.648	68	58	.540	68	78	.466
68	17	.800	68	38	.642	68	59	.535	68	79	.462
68	18	.791	68	39	.636	68	60	.531	68	80	.459
68	19	.782	68	40	.630	68	61	.527	68	81	.456
68	20	.773	68	41	.624	68	62	.523	68	82	.453
68	21	.764	68	42	.618	68	63	.519	68	83	.450
68	22	.756	68	43	.613	68	64	.515	68	84	.447
68	23	.747	68	44	.607	68	65	.511	68	85	.444
68	24	.739	68	45	.602	68	66	.507	68	86	.441
68	25	.731	68	46	.596						

SERIES BEGINNING 69 WON AND 5 LOST.

W.	L.	P.C.	W.	L.	P.C.	W.	L.	P.C.	W.	L.	P.C.
69	5	.932	69	26	.726	69	46	.600	69	66	.511
69	6	.920	69	27	.719	69	47	.595	69	67	.507
69	7	.908	69	28	.711	69	48	.590	69	68	.504
69	8	.896	69	29	.704	69	49	.585	69	69	.500
69	9	.885	69	30	.697	69	50	.580	69	70	.497
69	10	.873	69	31	.690	69	51	.575	69	71	.493
69	11	.863	69	32	.683	69	52	.570	69	72	.490
69	12	.852	69	33	.676	69	53	.566	69	73	.486
69	13	.841	69	34	.670	69	54	.561	69	74	.483
69	14	.831	69	35	.664	69	55	.557	69	75	.479
69	15	.821	69	36	.657	69	56	.552	69	76	.476
69	16	.812	69	37	.651	69	57	.548	69	77	.473
69	17	.802	69	38	.645	69	58	.543	69	78	.469
69	18	.793	69	39	.639	69	59	.539	69	79	.466
69	19	.784	69	40	.633	69	60	.534	69	80	.463
69	20	.775	69	41	.627	69	61	.530	69	81	.460
69	21	.767	69	42	.622	69	62	.526	69	82	.457
69	22	.758	69	43	.617	69	63	.523	69	83	.454
69	23	.750	69	44	.611	69	64	.519	69	84	.451
69	24	.741	69	45	.605	69	65	.515	69	85	.448
69	25	.734									

SERIES BEGINNING 70 WON AND 6 LOST.

W.	L.	P.C.	W.	L.	P.C.	W.	L.	P.C.	W.	L.	P.C.
70	6	.921	70	26	.729	70	46	.603	70	66	.515
70	7	.909	70	27	.722	70	47	.598	70	67	.511
70	8	.897	70	28	.714	70	48	.593	70	68	.507
70	9	.886	70	29	.707	70	49	.588	70	69	.504
70	10	.875	70	30	.700	70	50	.583	70	70	.500
70	11	.864	70	31	.693	70	51	.578	70	71	.497
70	12	.854	70	32	.686	70	52	.574	70	72	.493
70	13	.843	70	33	.680	70	53	.569	70	73	.490
70	14	.833	70	34	.673	70	54	.565	70	74	.486
70	15	.824	70	35	.667	70	55	.560	70	75	.483
70	16	.814	70	36	.660	70	56	.556	70	76	.479
70	17	.805	70	37	.654	70	57	.551	70	77	.476
70	18	.795	70	38	.648	70	58	.547	70	78	.473
70	19	.787	70	39	.642	70	59	.542	70	79	.470
70	20	.778	70	40	.636	70	60	.538	70	80	.467
70	21	.769	70	41	.631	70	61	.534	70	81	.464
70	22	.761	70	42	.626	70	62	.530	70	82	.461
70	23	.753	70	43	.621	70	63	.526	70	83	.458
70	24	.745	70	44	.617	70	64	.523	70	84	.455
70	25	.737	70	45	.610	70	65	.519	70	85	.452

SERIES BEGINNING 71 WON AND 6 LOST.

W.	L.	P.C.	W.	L.	P.C.	W.	L.	P.C.	W.	L.	P.C.
71	6	.922	71	25	.740	71	44	.619	71	63	.530
71	7	.910	71	26	.732	71	45	.612	71	64	.526
71	8	.899	71	27	.725	71	46	.607	71	65	.522
71	9	.888	71	28	.717	71	47	.602	71	66	.518
71	10	.877	71	29	.710	71	48	.597	71	67	.514
71	11	.866	71	30	.703	71	49	.592	71	68	.511
71	12	.856	71	31	.696	71	50	.587	71	69	.507
71	13	.845	71	32	.689	71	51	.582	71	70	.503
71	14	.835	71	33	.683	71	52	.577	71	71	.500
71	15	.826	71	34	.676	71	53	.573	71	72	.497
71	16	.816	71	35	.670	71	54	.568	71	73	.493
71	17	.807	71	36	.664	71	55	.564	71	74	.490
71	18	.798	71	37	.658	71	56	.559	71	75	.486
71	19	.789	71	38	.652	71	57	.555	71	76	.483
71	20	.780	71	39	.646	71	58	.550	71	77	.480
71	21	.772	71	40	.640	71	59	.546	71	78	.477
71	22	.764	71	41	.634	71	60	.541	71	79	.473
71	23	.756	71	42	.629	71	61	.537	71	80	.470
71	24	.748	71	43	.623	71	62	.533	71	81	.467

SERIES BEGINNING 72 WON AND 6 LOST.

W.	L.	P.C.	W.	L.	P.C.	W.	L.	P.C.	W.	L.	P.C.
72	6	.936	72	26	.735	72	45	.615	72	64	.529
72	7	.911	72	27	.727	72	46	.610	72	65	.525
72	8	.900	72	28	.720	72	47	.605	72	66	.522
72	9	.889	72	29	.713	72	48	.600	72	67	.518
72	10	.878	72	30	.706	72	49	.595	72	68	.514
72	11	.868	72	31	.699	72	50	.590	72	69	.511
72	12	.857	72	32	.693	72	51	.585	72	70	.507
72	13	.847	72	33	.686	72	52	.581	72	71	.503
72	14	.837	72	34	.679	72	53	.576	72	72	.500
72	15	.828	72	35	.673	72	54	.571	72	73	.497
72	16	.818	72	36	.667	72	55	.767	72	74	.493
72	17	.809	72	37	.661	72	56	.562	72	75	.490
72	18	.800	72	38	.655	72	57	.558	72	76	.487
72	19	.791	72	39	.649	72	58	.554	72	77	.484
72	20	.783	72	40	.643	72	59	.549	72	78	.480
72	21	.774	72	41	.637	72	60	.545	72	79	.477
72	22	.766	72	42	.632	72	61	.541	72	80	.474
72	23	.758	72	43	.626	72	62	.537	72	81	.471
72	24	.750	72	44	.621	72	63	.533	72	82	.468
72	25	.743									

SERIES BEGINNING 73 WON AND 8 LOST.

W.	L.	P.C.	W.	L.	P.C.	W.	L.	P.C.	W.	L.	P.C.
73	8	.901	73	27	.730	73	46	.614	73	65	.529
73	9	.890	73	28	.723	73	47	.609	73	66	.525
73	10	.880	73	29	.716	73	48	.604	73	67	.521
73	11	.869	73	30	.709	73	49	.599	73	68	.518
73	12	.859	73	31	.702	73	50	.594	73	69	.514
73	13	.849	73	32	.695	73	51	.589	73	70	.511
73	14	.839	73	33	.689	73	52	.584	73	71	.507
73	15	.830	73	34	.682	73	53	.579	73	72	.503
73	16	.820	73	35	.676	73	54	.575	73	73	.500
73	17	.811	73	36	.670	73	55	.570	73	74	.497
73	18	.802	73	37	.664	73	56	.566	73	75	.493
73	19	.794	73	38	.658	73	57	.562	73	76	.490
73	20	.785	73	39	.652	73	58	.557	73	77	.487
73	21	.777	73	40	.646	73	59	.553	73	78	.483
73	22	.769	73	41	.641	73	60	.548	73	79	.480
73	23	.761	73	42	.635	73	61	.544	73	80	.477
73	24	.753	73	43	.630	73	62	.540	73	81	.474
73	25	.745	73	44	.624	73	63	.536	73	82	.471
73	26	.737	73	45	.619	73	64	.533			

SERIES BEGINNING 74 WON AND 8 LOST.

W.	L.	P.C.	W.	L.	P.C.	W.	L.	P.C.	W.	L.	P.C.
74	8	.902	74	27	.733	74	46	.617	74	64	.536
74	9	.892	74	28	.725	74	47	.612	74	65	.532
74	10	.881	74	29	.719	74	48	.607	74	66	.529
74	11	.871	74	30	.712	74	49	.602	74	67	.525
74	12	.860	74	31	.705	74	50	.597	74	68	.521
74	13	.851	74	32	.698	74	51	.592	74	69	.518
74	14	.841	74	33	.692	74	52	.587	74	70	.514
74	15	.831	74	34	.685	74	53	.583	74	71	.511
74	16	.822	74	35	.679	74	54	.578	74	72	.507
74	17	.813	74	36	.673	74	55	.574	74	73	.503
74	18	.804	74	37	.667	74	56	.569	74	74	.500
74	19	.796	74	38	.661	74	57	.565	74	75	.497
74	20	.787	74	39	.655	74	58	.561	74	76	.493
74	21	.779	74	40	.649	74	59	.556	74	77	.490
74	22	.771	74	41	.644	74	60	.552	74	78	.487
74	23	.763	74	42	.638	74	61	.548	74	79	.484
74	24	.755	74	43	.633	74	62	.544	74	80	.481
74	25	.748	74	44	.627	74	63	.540	74	81	.478
74	26	.740	74	45	.622						

SERIES BEGINNING 75 WON AND 8 LOST.

W.	L.	P.C.	W.	L.	P.C.	W.	L.	P.C.	W.	L.	P.C.
75	8	.904	75	27	.735	75	45	.625	75	63	.543
75	9	.892	75	28	.728	75	46	.620	75	64	.539
75	10	.882	75	29	.721	75	47	.615	75	65	.536
75	11	.872	75	30	.714	75	48	.610	75	66	.532
75	12	.862	75	31	.708	75	49	.605	75	67	.528
75	13	.852	75	32	.701	75	50	.600	75	68	.525
75	14	.843	75	33	.694	75	51	.595	75	69	.521
75	15	.833	75	34	.688	75	52	.590	75	70	.518
75	16	.824	75	35	.682	75	53	.586	75	71	.514
75	17	.815	75	36	.676	75	54	.581	75	72	.510
75	18	.807	75	37	.670	75	55	.577	75	73	.507
75	19	.798	75	38	.664	75	56	.573	75	74	.503
75	20	.789	75	39	.658	75	57	.568	75	75	.500
75	21	.780	75	40	.652	75	58	.564	75	76	.497
75	22	.773	75	41	.647	75	59	.560	75	77	.493
75	23	.766	75	42	.641	75	60	.555	75	78	.490
75	24	.758	75	43	.636	75	61	.551	75	79	.487
75	25	.750	75	44	.630	75	62	.547	75	80	.484
75	26	.743									

SERIES BEGINNING 76 WON AND 8 LOST.

W.	L.	P.C.	W.	L.	P.C.	W.	L.	P.C.	W.	L.	P.C.
76	8	.905	76	26	.745	76	44	.633	76	62	.551
76	9	.894	76	27	.738	76	45	.628	76	63	.547
76	10	.884	76	28	.731	76	46	.623	76	64	.543
76	11	.874	76	29	.724	76	47	.618	76	65	.539
76	12	.864	76	30	.717	76	48	.613	76	66	.535
76	13	.854	76	31	.711	76	49	.608	76	67	.532
76	14	.844	76	32	.704	76	50	.603	76	68	.528
76	15	.835	76	33	.697	76	51	.598	76	69	.524
76	16	.826	76	34	.691	76	52	.593	76	70	.521
76	17	.817	76	35	.685	76	53	.589	76	71	.517
76	18	.809	76	36	.679	76	54	.585	76	72	.513
76	19	.800	76	37	.673	76	55	.580	76	73	.510
76	20	.792	76	38	.667	76	56	.576	76	74	.507
76	21	.784	76	39	.661	76	57	.571	76	75	.503
76	22	.776	76	40	.655	76	58	.567	76	76	.500
76	23	.768	76	41	.650	76	59	.563	76	77	.497
76	24	.760	76	42	.644	76	60	.559	76	78	.494
76	25	.753	76	43	.639	76	61	.555	76	79	.491

SERIES BEGINNING 77 WON AND 8 LOST.

W.	L.	P.C.	W.	L.	P.C.	W.	L.	P.C.	W.	L.	P.C.
77	8	.906	77	26	.748	77	44	.636	77	62	.554
77	9	.896	77	27	.741	77	45	.631	77	63	.550
77	10	.885	77	28	.733	77	46	.626	77	64	.546
77	11	.875	77	29	.726	77	47	.621	77	65	.542
77	12	.865	77	30	.720	77	48	.616	77	66	.539
77	13	.856	77	31	.713	77	49	.611	77	67	.535
77	14	.846	77	32	.706	77	50	.606	77	68	.531
77	15	.837	77	33	.700	77	51	.601	77	69	.528
77	16	.828	77	34	.694	77	52	.597	77	70	.524
77	17	.819	77	35	.688	77	53	.592	77	71	.520
77	18	.811	77	36	.682	77	54	.588	77	72	.517
77	19	.802	77	37	.676	77	55	.584	77	73	.513
77	20	.794	77	38	.670	77	56	.579	77	74	.510
77	21	.786	77	39	.664	77	57	.575	77	75	.507
77	22	.778	77	40	.658	77	58	.570	77	76	.504
77	23	.770	77	41	.653	77	59	.566	77	77	.500
77	24	.763	77	42	.647	77	60	.562	77	78	.497
77	25	.755	77	43	.642	77	61	.558			

SERIES BEGINNING 78 WON AND 8 LOST.

W.	L.	P.C.	W.	L.	P.C.	W.	L.	P.C.	W.	L.	P.C.
78	8	.907	78	26	.750	78	44	.639	78	61	.561
78	9	.897	78	27	.743	78	45	.634	78	62	.557
78	10	.886	78	28	.736	78	46	.629	78	63	.553
78	11	.877	78	29	.729	78	47	.624	78	64	.549
78	12	.867	78	30	.722	78	48	.619	78	65	.545
78	13	.857	78	31	.715	78	49	.614	78	66	.542
78	14	.848	78	32	.709	78	50	.609	78	67	.538
78	15	.839	78	33	.703	78	51	.605	78	68	.534
78	16	.829	78	34	.696	78	52	.600	78	69	.531
78	17	.821	78	35	.690	78	53	.595	78	70	.527
78	18	.812	78	36	.685	78	54	.591	78	71	.523
78	19	.804	78	37	.678	78	55	.587	78	72	.520
78	20	.796	78	38	.672	78	56	.582	78	73	.516
78	21	.788	78	39	.667	78	57	.578	78	74	.513
78	22	.780	78	40	.661	78	58	.573	78	75	.510
78	23	.772	78	41	.656	78	59	.569	78	76	.507
78	24	.765	78	42	.650	78	60	.565	78	77	.504
78	25	.757	78	43	.645						

SERIES BEGINNING 79 WON AND 8 LOST.

W.	L.	P.C.	W.	L.	P.C.	W.	L.	P.C.	W.	L.	P.C.
79	8	.908	79	26	.753	79	43	.648	79	60	.568
79	9	.898	79	27	.746	79	44	.642	79	61	.564
79	10	.888	79	28	.738	79	45	.637	79	62	.560
79	11	.878	79	29	.731	79	46	.632	79	63	.556
79	12	.868	79	30	.725	79	47	.627	79	64	.553
79	13	.859	79	31	.718	79	48	.622	79	65	.549
79	14	.850	79	32	.712	79	49	.617	79	66	.545
79	15	.840	79	33	.705	79	50	.613	79	67	.541
79	16	.831	79	34	.699	79	51	.608	79	68	.538
79	17	.823	79	35	.693	79	52	.603	79	69	.534
79	18	.814	79	36	.687	79	53	.599	79	70	.530
79	19	.806	79	37	.681	79	54	.594	79	71	.527
79	20	.798	79	38	.675	79	55	.590	79	72	.523
79	21	.790	79	39	.670	79	56	.585	79	73	.520
79	22	.782	79	40	.664	79	57	.581	79	74	.516
79	23	.775	79	41	.658	79	58	.576	79	75	.513
79	24	.767	79	42	.653	79	59	.572	79	76	.510
79	25	.760									

SERIES BEGINNING 80 WON AND 8 LOST.

W.	L.	P.C.	W.	L.	P.C.	W.	L.	P.C.	W.	L.	P.C.
80	8	.909	80	25	.762	80	42	.656	80	59	.575
80	9	.899	80	26	.755	80	43	.651	80	60	.571
80	10	.889	80	27	.748	80	44	.645	80	61	.567
80	11	.880	80	28	.741	80	45	.640	80	62	.563
80	12	.870	80	29	.734	80	46	.635	80	63	.560
80	13	.861	80	30	.727	80	47	.630	80	64	.556
80	14	.851	80	31	.721	80	48	.625	80	65	.552
80	15	.842	80	32	.714	80	49	.621	80	66	.548
80	16	.833	80	33	.708	80	50	.616	80	67	.544
80	17	.825	80	34	.702	80	51	.611	80	68	.541
80	18	.816	80	35	.696	80	52	.606	80	69	.537
80	19	.808	80	36	.690	80	53	.602	80	70	.533
80	20	.800	80	37	.684	80	54	.597	80	71	.530
80	21	.792	80	38	.678	80	55	.593	80	72	.527
80	22	.784	80	39	.673	80	56	.588	80	73	.523
80	23	.777	80	40	.667	80	57	.584	80	74	.520
80	24	.769	80	41	.662	80	58	.579	80	75	.517

SERIES BEGINNING 81 WON AND 8 LOST.

W.	L.	P.C.	W.	L.	P.C.	W.	L.	P.C.	W.	L.	P.C.
81	8	.910	81	25	.764	81	42	.659	81	58	.583
81	9	.900	81	26	.757	81	43	.653	81	59	.578
81	10	.890	81	27	.750	81	44	.648	81	60	.574
81	11	.881	81	28	.743	81	45	.643	81	61	.570
81	12	.871	81	29	.736	81	46	.638	81	62	.566
81	13	.862	81	30	.730	81	47	.633	81	63	.562
81	14	.853	81	31	.723	81	48	.628	81	64	.559
81	15	.844	81	32	.717	81	49	.623	81	65	.555
81	16	.835	81	33	.711	81	50	.619	81	66	.551
81	17	.827	81	34	.706	81	51	.614	81	67	.548
81	18	.818	81	35	.699	81	52	.609	81	68	.544
81	19	.810	81	36	.693	81	53	.605	81	69	.540
81	20	.802	81	37	.687	81	54	.600	81	70	.537
81	21	.794	81	38	.681	81	55	.596	81	71	.533
81	22	.786	81	39	.675	81	56	.591	81	72	.530
81	23	.779	81	40	.670	81	57	.587	81	73	.527
81	24	.772	81	41	.664						

SERIES BEGINNING 82 WON AND 8 LOST.

W.	L.	P.C.	W.	L.	P.C.	W.	L.	P.C.	W.	L.	P.C.
82	8	.911	82	25	.766	82	42	.661	82	58	.586
82	9	.901	82	26	.759	82	43	.656	82	59	.581
82	10	.891	82	27	.752	82	44	.651	82	60	.577
82	11	.882	82	28	.745	82	45	.646	82	61	.573
82	12	.872	82	29	.739	82	46	.641	82	62	.569
82	13	.863	82	30	.732	82	47	.636	82	63	.566
82	14	.854	82	31	.725	82	48	.631	82	64	.562
82	15	.846	82	32	.719	82	49	.626	82	65	.558
82	16	.837	82	33	.713	82	50	.621	82	66	.554
82	17	.829	82	34	.707	82	51	.617	82	67	.550
82	18	.820	82	35	.701	82	52	.612	82	68	.547
82	19	.812	82	36	.695	82	53	.607	82	69	.544
82	20	.804	82	37	.689	82	54	.603	82	70	.540
82	21	.796	82	38	.683	82	55	.599	82	71	.536
82	22	.788	82	39	.678	82	56	.594	82	72	.532
82	23	.781	82	40	.672	82	57	.590	82	73	.528
82	24	.774	82	41	.667						

SERIES BEGINNING 83 WON AND 9 LOST.

W.	L.	P.C.	W.	L.	P.C.	W.	L.	P.C.	W.	L.	P.C.
83	9	.902	83	25	.769	83	41	.670	83	56	.597
83	10	.893	83	26	.762	83	42	.664	83	57	.593
83	11	.883	83	27	.755	83	43	.659	83	58	.589
33	12	.874	83	28	.748	83	44	.654	83	59	.584
83	13	.865	83	29	.741	83	45	.649	83	60	.580
83	14	.856	83	30	.735	83	46	.644	83	61	.576
83	15	.847	83	31	.728	83	47	.639	83	62	.572
83	16	.839	83	32	.722	83	48	.634	83	63	.569
83	17	.830	83	33	.716	83	49	.629	83	64	.566
83	18	.822	83	34	.710	83	50	.624	83	65	.561
83	19	.814	83	35	.704	83	51	.620	83	66	.557
83	20	.806	83	36	.698	83	52	.615	83	67	.553
83	21	.798	83	37	.692	83	53	.610	83	68	.550
83	22	.790	83	38	.686	83	54	.606	83	69	.547
83	23	.783	83	39	.681	83	55	.601	83	70	.544
83	24	.776	83	40	.675						

SERIES BEGINNING 84 WON AND 9 LOST.

W.	L.	P.C.	W.	L.	P.C.	W.	L.	P.C.	W.	L.	P.C.
84	9	.903	84	25	.771	84	41	.672	84	57	.596
84	10	.894	84	26	.764	84	42	.667	84	58	.592
84	11	.884	84	27	.757	84	43	.662	84	59	.587
84	12	.875	84	28	.750	84	44	.656	84	60	.583
84	13	.866	84	29	.743	84	45	.651	84	61	.579
84	14	.857	84	30	.737	84	46	.646	84	62	.575
84	15	.848	84	31	.730	84	47	.641	84	63	.571
84	16	.840	84	32	.724	84	48	.636	84	64	.568
84	17	.832	84	33	.718	84	49	.632	84	65	.564
84	18	.824	84	34	.712	84	50	.627	84	66	.560
84	19	.816	84	35	.706	84	51	.622	84	67	.556
84	20	.808	84	36	.700	84	52	.618	84	68	.553
84	21	.800	84	37	.695	84	53	.613	84	69	.549
84	22	.792	84	38	.689	84	54	.609	84	70	.546
84	23	.785	84	39	.683	84	55	.604	84	71	.543
84	24	.778	84	40	.678	84	56	.600			

SERIES BEGINNING 85 WON AND 9 LOST.

W.	L.	P.C.	W.	L.	P.C.	W.	L.	P.C.	W.	L.	P.C.
85	9	.904	85	25	.773	85	41	.675	85	56	.603
85	10	.895	85	26	.766	85	42	.670	85	57	.599
85	11	.886	85	27	.759	85	43	.664	85	58	.595
85	12	.877	85	28	.752	85	44	.659	85	59	.590
85	13	.868	85	29	.746	85	45	.654	85	60	.586
85	14	.859	85	30	.739	85	46	.649	85	61	.582
85	15	.850	85	31	.733	85	47	.644	85	62	.578
85	16	.842	85	32	.726	85	48	.639	85	63	.574
85	17	.833	85	33	.721	85	49	.634	85	64	.571
85	18	.825	85	34	.715	85	50	.630	85	65	.568
85	19	.817	85	35	.709	85	51	.625	85	66	.563
85	20	.810	85	36	.703	85	52	.621	85	67	.559
85	21	.802	85	37	.697	85	53	.616	85	68	.556
85	22	.794	85	38	.691	85	54	.612	85	69	.552
85	23	.787	85	39	.686	85	55	.607	85	70	.549
85	24	.780	85	40	.680						

SERIES BEGINNING 86 WON AND 9 LOST.

W.	L.	P.C.	W.	L.	P.C.	W.	L.	P.C.	W.	L.	P.C.
86	9	.905	86	25	.775	86	40	.683	86	55	.610
86	10	.896	86	26	.768	86	41	.678	86	56	.606
86	11	.887	86	27	.761	86	42	.672	86	57	.601
86	12	.878	86	28	.754	86	43	.667	86	58	.597
86	13	.869	86	29	.748	86	44	.662	86	59	.593
86	14	.860	86	30	.741	86	45	.657	86	60	.589
86	15	.852	86	31	.735	86	46	.652	86	61	.585
86	16	.843	86	32	.729	86	47	.647	86	62	.581
86	17	.835	86	33	.723	86	48	.642	86	63	.577
86	18	.827	86	34	.717	86	49	.637	86	64	.573
86	19	.819	86	35	.711	86	50	.632	96	65	.570
86	20	.811	86	36	.705	86	51	.628	86	66	.566
86	21	.804	86	37	.699	86	52	.623	86	67	.562
86	22	.796	86	38	.694	86	53	.619	86	68	.558
86	23	.789	86	39	.688	86	54	.614	86	69	.555
86	24	.782									

SERIES BEGINNING 87 WON AND 9 LOST.

W.	L.	P.C.	W.	L.	P.C.	W.	L.	P.C.	W.	L.	P.C.
87	9	.906	87	24	.784	87	39	.691	87	54	.617
87	10	.897	87	25	.777	87	40	.685	87	55	.613
87	11	.888	87	26	.770	87	41	.680	87	56	.608
87	12	.879	87	27	.763	87	42	.675	87	57	.604
87	13	.870	87	28	.757	87	43	.669	87	58	.600
87	14	.862	87	29	.750	87	44	.664	87	59	.596
87	15	.853	87	30	.744	87	45	.659	87	60	.592
87	16	.845	87	31	.737	87	46	.654	87	61	.588
87	17	.837	87	32	.731	87	47	.650	87	62	.584
87	18	.829	87	33	.725	87	48	.645	87	63	.580
87	19	.821	87	34	.719	87	49	.640	87	64	.576
87	20	.813	87	35	.713	87	50	.635	87	65	.572
87	21	.806	87	36	.707	87	51	.631	87	66	.569
87	22	.798	87	37	.702	87	52	.626	87	67	.565
87	23	.791	87	38	.696	87	53	.621	87	68	.562

SERIES BEGINNING 88 WON AND 9 LOST.

W.	L.	P.C.	W.	L.	P.C.	W.	L.	P.C.	W.	L.	P.C.
88	9	.907	88	24	.786	88	39	.693	88	54	.619
88	10	.898	88	25	.779	88	40	.687	88	55	.615
88	11	.889	88	26	.772	88	41	.682	88	56	.611
88	12	.880	88	27	.765	88	42	.677	88	57	.607
88	13	.871	88	28	.759	88	43	.672	88	58	.603
88	14	.863	88	29	.752	88	44	.667	88	59	.599
88	15	.854	88	30	.746	88	45	.662	88	60	.595
88	16	.846	88	31	.740	88	46	.657	88	61	.591
88	17	.838	88	32	.733	88	47	.652	88	62	.587
88	18	.830	88	33	.727	88	48	.647	88	63	.583
88	19	.823	88	34	.721	88	49	.643	88	64	.579
88	20	.815	88	35	.715	88	50	.638	88	65	.575
88	21	.807	88	36	.709	88	51	.633	88	66	.571
88	22	.800	88	37	.704	88	52	.629	88	67	.567
88	23	.793	88	38	.698	88	53	.624			

SERIES BEGINNING 89 WON AND 9 LOST.

W.	L.	P.C	W.	L.	P.C.	W.	L.	P.C.	W.	L.	P.C.
89	9	.908	89	24	.787	89	39	.695	89	53	.627
89	10	.899	89	25	.780	89	40	.690	89	54	.622
89	11	.890	88	26	.774	89	41	.685	89	55	.618
89	12	.881	89	27	.767	89	42	.680	89	56	.614
89	13	.873	89	28	.761	89	43	.674	89	57	.610
89	14	.864	89	29	.754	89	44	.669	89	58	.605
89	15	.856	89	30	.748	89	45	.664	89	59	.601
89	16	.848	89	31	.742	89	46	.659	89	60	.597
89	17	.840	89	32	.736	89	47	.655	89	61	.593
89	18	.832	89	33	.729	89	48	.650	89	62	.589
89	19	.824	89	34	.723	89	49	.645	89	63	.586
89	20	.817	89	35	.718	89	50	.641	89	64	.582
89	21	.809	89	36	.712	89	51	.636	89	65	.578
89	22	.802	89	37	.706	89	52	.631	89	66	.574
89	23	.794	89	38	.701						

SERIES BEGINNING 90 WON AND 9 LOST.

W.	L.	P.C.	W.	L.	P.C.	W.	L.	P.C.	W.	L.	P.C.
90	9	.909	90	24	.788	90	38	.703	90	52	.634
90	10	.900	90	25	.782	90	39	.698	90	53	.629
90	11	.891	90	26	.775	90	40	.693	90	54	.625
90	12	.882	90	27	.769	90	41	.687	90	55	.620
90	13	.874	90	28	.763	90	42	.682	90	56	.616
90	14	.865	90	29	.756	90	43	.677	90	57	.612
90	15	.857	90	30	.750	90	44	.672	90	58	.608
90	16	.849	90	31	.744	90	45	.667	90	59	.604
90	17	.841	90	32	.738	90	46	.662	90	60	.600
90	18	.833	90	33	.732	90	47	.657	90	61	.596
90	19	.826	90	34	.726	90	48	.652	90	62	.592
90	20	.818	90	35	.720	90	49	.648	90	63	.588
90	21	.811	90	36	.714	90	50	.643	90	64	.584
90	22	.804	90	37	.709	90	51	.639	90	65	.580
90	23	.796									

SERIES BEGINNING 91 WON AND 9 LOST.

W.	L.	P.C.	W.	L.	P.C.	W.	L.	P.C.	W.	L.	P.C.
91	9	.910	91	23	.798	91	37	.711	91	51	.641
91	10	.901	91	24	.791	91	38	.705	91	52	.637
91	11	.892	91	25	.784	91	39	.700	91	53	.632
91	12	.884	91	26	.777	91	40	.695	91	54	.628
91	13	.875	91	27	.771	91	41	.690	91	55	.623
91	14	.867	91	28	.765	91	42	.684	91	56	.619
91	15	.859	91	29	.758	91	43	.679	91	57	.615
91	16	.851	91	30	.752	91	44	.674	91	58	.611
91	17	.843	91	31	.746	91	45	.669	91	59	.607
91	18	.835	91	32	.739	91	46	.664	91	60	.603
91	19	.827	91	33	.734	91	47	.660	91	61	.599
91	20	.820	91	34	.728	91	48	.655	91	62	.595
91	21	.812	91	35	.722	91	49	.650	91	63	.591
91	22	.805	91	36	.717	91	50	.646	91	64	.587

SERIES BEGINNING 92 WON AND 9 LOST.

W.	L.	P.C.	W.	L.	P.C.	W.	L.	P.C.	W.	L.	P.C.
92	9	.911	92	23	.800	92	37	.713	92	51	.644
92	10	.902	92	24	.793	92	38	.708	92	52	.639
92	11	.893	92	25	.786	92	39	.702	92	53	.635
92	12	.885	92	26	.779	92	40	.697	92	54	.630
92	13	.876	92	27	.773	92	41	.692	92	55	.626
92	14	.868	92	28	.767	92	42	.687	92	56	.621
92	15	.860	92	29	.760	92	43	.682	92	57	.617
92	16	.852	92	30	.754	92	44	.677	92	58	.613
92	17	.844	92	31	.748	92	45	.672	92	59	.609
92	18	.836	92	32	.741	92	46	.667	92	60	.605
92	19	.829	92	33	.736	92	47	.662	92	61	.601
92	20	.821	92	34	.730	92	48	.657	92	62	.597
92	21	.814	92	35	.724	92	49	.653	92	63	.593
92	22	.807	92	36	.719	92	50	.648			

SERIES BEGINNING 93 WON AND 9 LOST.

W.	L.	P.C.	W.	L.	P.C.	W.	L.	P.C.	W.	L.	P.C.
93	9	.912	93	23	.802	93	37	.716	93	50	.650
93	10	.903	93	24	.795	93	38	.710	93	51	.646
93	11	.894	93	25	.788	93	39	.705	93	52	.642
93	12	.886	93	26	.781	93	40	.699	93	53	.637
93	13	.878	93	27	.775	93	41	.694	93	54	.633
93	14	.869	93	28	.769	93	42	.689	93	55	.628
93	15	.861	93	29	.762	98	43	.684	93	56	.624
93	16	.853	93	30	.756	93	44	.679	93	57	.620
93	17	.846	93	31	.750	93	45	.674	93	58	.616
93	18	.838	93	32	.744	93	46	.669	93	59	.612
93	19	.830	93	33	.738	93	47	.664	93	60	.608
93	20	.822	93	34	.732	93	48	.660	93	61	.604
93	21	.815	93	35	.727	93	49	.655	93	62	.600
93	22	.809	93	36	.721						

ACCEPT NO SUBSTITUTE THE SPALDING TRADE-MARK GUARANTEES QUALITY

REG. U. S. PAT. OFF.

The Spalding "Official National League" Ball

REG. U. S. PAT. OFF.

PATENT CORK CENTER

PATENTED AUGUST 31, 1909

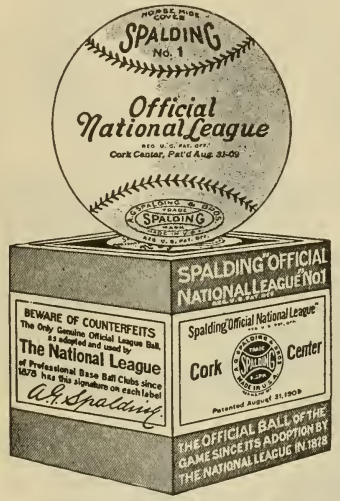

Adopted by The National League in 1878 and is the only ball used in Championship games since that time and, as made now with Patent Cork Center, has been adopted for twenty years more, making a total adoption of fifty-four years.

This ball has the SPALDING "PATENT" CORK CENTER, the same as used since August 1, 1910, without change in size of cork or construction. Same ball exactly as used in World Series Games of 1910. 1911, 1912 and 1913.

No. 1 { Each, - - $1.25
Per Dozen, $15.00

Each ball wrapped in tinfoil, packed in a separate box, and sealed in accordance with the latest League regulations. Warranted to last a full game when used under ordinary conditions.

THE SPALDING "OFFICIAL NATIONAL LEAGUE" BALL HAS BEEN THE OFFICIAL BALL OF THE GAME SINCE 1878

Spalding Complete Catalogue of Athletic Goods Mailed Free.

PROMPT ATTENTION GIVEN TO ANY COMMUNICATIONS ADDRESSED TO US

A. G. SPALDING & BROS.
STORES IN ALL LARGE CITIES

COMPLETE LIST OF STORES ON INSIDE FRONT COVER OF THIS BOOK

Prices in effect January 5, 1914. Subject to change without notice. For Canadian prices see special Canadian Catalogue.

ACCEPT NO SUBSTITUTE THE SPALDING TRADE-MARK GUARANTEES QUALITY

REG. U. S. PAT. OFF.

Spalding "Official National League" Jr. Ball

Reg. U.S Pat. Off.

PATENT CORK CENTER

Patented August 31, 1909

Made with horse hide cover and in every respect, including patent cork center, same as our "Official National League" (Reg. U.S. Pat. Off.) Ball No. 1, except slightly smaller in size. Especially designed for junior clubs (composed of boys under 16 years of age) and all games in which this ball is used will be recognized as legal games. Warranted to last a full game when used under ordinary conditions.

No. B1. "Official National League" Jr. Reg. U.S. Pat. Off. Each, $1.00

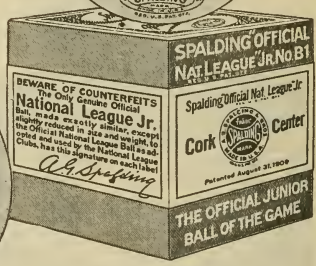

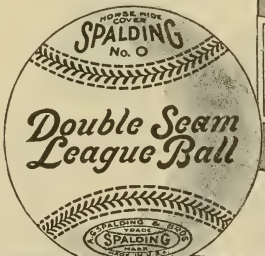

Spalding Double Seam League Ball

Pure Para Rubber Center

Sewed with double seam, rendering it doubly secure against ripping. The most durable ball made. Horse hide cover, pure Para rubber center, wound with best all-wool yarn. Warranted to last a full game when used under ordinary conditions, but usually good for two or more games.

No. 0. Each, $1.25 Dozen, $15.00

Spalding Complete Catalogue of Athletic Goods Mailed Free.

PROMPT ATTENTION GIVEN TO ANY COMMUNICATIONS ADDRESSED TO US

A. G. SPALDING & BROS. STORES IN ALL LARGE CITIES

COMPLETE LIST OF STORES ON INSIDE FRONT COVER OF THIS BOOK

Prices in effect January 5, 1914 Subject to change without notice. For Canadian prices see special Canadian Catalogue.

ACCEPT NO SUBSTITUTE THE SPALDING TRADE-MARK GUARANTEES QUALITY

REG. U. S. PAT. OFF.

Spalding League Rubber Center Ball

No. **1RC.** Horse hide cover, pure Para rubber center, wound with best wool yarn; double stitched red and green. Each, **$1.00** Doz., **$12.00**

Spalding City League

No. **L4.** Horse hide cover, and rubber center wound with yarn. Full size and weight. Very well made. Each, **75c.** Doz., **$9.00**

Spalding National Association Jr.

No. **B2.** Horse hide cover, pure Para rubber center wound with yarn. Slightly under regulation size. Each, **75c.**

Above balls warranted to last a full game when used under ordinary conditions.

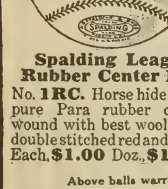

Spalding Professional

No. **2.** Horse hide cover, full size. Carefully selected material; first-class quality. In separate box and sealed. Each, **50c.**

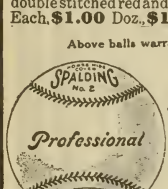

Spalding Public School League

No. **B3.** Junior size, horse hide cover, rubber center wound with yarn. For practice by boys' teams. . Each, **50c.**

Spalding Lively Bounder

No. **10.** Horse hide cover Inside is all rubber, liveliest ball ever offered. In separate box and sealed. Each, **25c.**

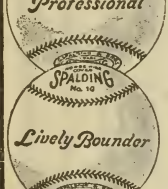

Spalding Junior Professional

No. **7B.** Slightly under regular size. Horse hide cover, very lively. Perfect boys' size ball. In separate box and sealed. . . . . Each, **25c.**

Spalding King of the Diamond

No. **5.** Full-size, good material, horse hide cover In separate box. Each, **25c.**

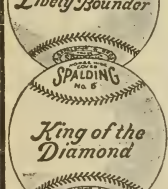

Spalding Boys' Favorite Ball

No. **12.** Lively, two-piece cover. Dozen balls in box. . . . . Each, **10c.**

Spalding Boys' Amateur Ball

No. **11.** Nearly regulation size and weight. Best for the money on market. Dozen balls in box. . . Each, **10c.**

Spalding Rocket Ball

No. **13.** Good bounding ball, boys' size. Best 5-cent two-piece cover ball on the market. Dozen balls in box Each, **5c.**

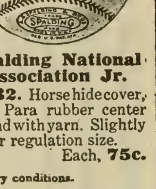

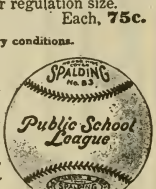

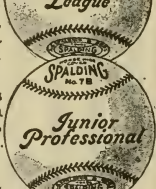

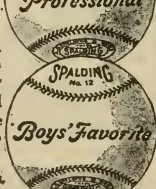

PROMPT ATTENTION GIVEN TO ANY COMMUNICATIONS ADDRESSED TO US

A. G. SPALDING & BROS.
STORES IN ALL LARGE CITIES

COMPLETE LIST OF STORES ON INSIDE FRONT COVER OF THIS BOOK

Prices in effect January 5, 1914. Subject to change without notice. For Canadian prices see special Canadian Catalogue.

ACCEPT NO SUBSTITUTE THE SPALDING TRADE-MARK GUARANTEES QUALITY

A. G. SPALDING & BROS. TRADE SPALDING MARK MADE IN U.S.A.

REG. U. S. PAT. OFF.

Spalding "Players' Autograph" Bats

No. 100. "Players' Autograph" Bats, bearing the signature of the player in each case, represent their playing bats in every detail. Made from the finest air dried second growth straight grained white ash, cut from upland timber, possessing greater resiliency, density, strength and driving qualities than that of any other wood. The special oil finish on these bats hardens with age and increases the resiliency and driving power of the bat. . . . . Each, **$1.00**

Carried in stock in all Spalding stores in the following Models. Mention name of player when ordering.

AUTOGRAPH MODEL Largest and heaviest bat (except Meyers special model) used by any professional ball player. Weights from 51 to 55 ounces. Length 35 in.

AUTOGRAPH MODEL Well balanced, comparatively light weight, with sufficient wood to give splendid driving power. Weights from 36 to 40 ounces. Length 34½ in.

AUTOGRAPH MODEL Very small handle, and balanced so that with a full swing, terrific driving power results. Weights from 37 to 41 ounces. Length 35 inches.

AUTOGRAPH MODEL Splendid model, comparatively small handle, well balanced. Weights from 40 to 44 oz. Length 35 in.

AUTOGRAPH MODEL Extra large heavy bat with thick handle. Weights from 44 to 48 ounces. Length 35 inches.

AUTOGRAPH MODEL Different model from that formerly used by Clarke, improved in balance, model and length. Weights from 39 to 43 ounces. Length 34½ inches.

AUTOGRAPH MODEL Short bat, large handle, well rounded end. Weights from 40 to 44 ounces. Length 32½ in.

AUTOGRAPH MODEL Short bat, small handle, but body quite thick. Weights from 38 to 42 ounces. Length 32 inches.

AUTOGRAPH MODEL. One of the best all around models ever produced. Medium small handle and well distributed striking surface. Equally suitable for the full swing and for the choke style of batting. Weights from 40 to 45 ounces. Length 34 inches.

We can also supply on special orders Donlin, Oakes, Keeler and Evers Models.

AUTOGRAPH MODEL. The smallest, shortest and lightest bat used by any professional player. Specially adapted to small or light men. Weights from 35 to 39 ounces. Length 31 inches.

SPECIAL MADE TO ORDER PLAYERS' MODEL BATS

We can supply on special orders Model Bats same as we have made for the most famous batsmen on National and American League Teams.

BAKER, Philadelphia, American League	Model B	MEYERS, New York, National League	Model M
CALLAHAN, Chicago, American League	Model C	OLDRING, Philadelphia, American League	Model O
DAUBERT, Brooklyn, National League	Model D	PASKERT, Philadelphia, National League	Model P
FLETCHER, New York, National League	Model F	SPEAKER, Boston, American League	Model S
HERZOG, New York, National League	Model H	THOMAS, Philadelphia, American League	Model T
LUDERUS, Philadelphia, National League	Model L	WHEAT, Brooklyn, National League	Model W

The original models from which we have turned bats for the above players we hold at our Bat Factory, making duplicates on special order only. These special order bats do not bear the Players' Autographs. We require at least two weeks' time for the execution of special bat orders.

Spalding Special Model Bats. Professional Oil Finish. Not Carried in Stock. Each, **$1.00**

Spalding bats improve with age if properly cared for. Bats made specially to order should not be used for at least thirty (30) days after they are finished, to give ample time for the oiled finish to thoroughly harden. Players should make it a rule to have two or more bats in reserve at all times.

PROMPT ATTENTION GIVEN TO ANY COMMUNICATIONS ADDRESSED TO US

A. G. SPALDING & BROS.
STORES IN ALL LARGE CITIES

COMPLETE LIST OF STORES ON INSIDE FRONT COVER OF THIS BOOK

Prices in effect January 5, 1914. Subject to change without notice. For Canadian prices see special Canadian Catalogue.

ACCEPT NO SUBSTITUTE THE SPALDING TRADE-MARK GUARANTEES QUALITY

REG. U. S. PAT. OFF.

Spalding "All Star" Model Bats

No. **100S.** This line for 1914 comprises twelve models specially designed for amateur players and selected from models of bats used by over five hundred leading batters during the past ten years. Quality of wood used is finest selected second growth Northern ash, air dried and treated as follows: yellow stained, mottled burnt, carefully filled, finished with best French polish. Each, **$1.00**

Furnished in any of the following twelve models—Mention model number when ordering

	LENGTH	WEIGHT		LENGTH	WEIGHT		LENGTH	WEIGHT
Model S1—31	in.	35 to 39 oz.	Model S5—34	in.	40 to 44 oz.	Model S9—35	in.	40 to 45 oz.
Model S2—34½	in.	40 to 45 oz.	Model S6—33	in.	38 to 43 oz.	Model S10—33	in.	37 to 43 oz.
Model S3—31½	in.	38 to 42 oz.	Model S7—33	in.	37 to 43 oz.	Model S11—35	in.	42 to 46 oz.
Model S4—32½	in.	40 to 45 oz.	Model S8—34	in.	39 to 44 oz.	Model S12—33	in.	40 to 44 oz.

Spalding Professional Improved Oil Finish Bats

No. **100P.** The Spalding Professional Improved Oil Finish as used on this line is the result of exhaustive experiments and tests conducted in our bat factory, with the assistance of some of the greatest professional players. The timber used is identical with that in "Players' Autograph" and "All Star" models. Each, **$1.00**

Furnished in any of the following twelve models—Mention model number when ordering

	LENGTH	WEIGHT		LENGTH	WEIGHT		LENGTH	WEIGHT
Model P1—31	in.	35 to 39 oz.	Model P5—34	in.	40 to 44 oz.	Model P9—34½	in.	40 to 45 oz.
Model P2—33	in.	38 to 43 oz.	Model P6—35	in.	40 to 44 oz.	Model P10—34	in.	38 to 42 oz.
Model P3—33	in.	39 to 44 oz.	Model P7—34	in.	39 to 43 oz.	Model P11—35	in.	45 to 50 oz.
Model P4—33	in.	36 to 40 oz.	Model P8—34¾	in.	38 to 43 oz.	Model P12—35	in	40 to 45 oz.

Spalding Brown Oil-Tempered Bats

No. **100D.** These bats are tempered in hot oil and afterwards treated with a special process which darkens and hardens the surface and has exactly the same effect as aging from long service. The special treatment these bats are subjected to make them most desirable for players who keep two or three bats in use, as the oil gradually works in and the bats keep improving. Line of models has been very carefully selected. Timber used is the same as in our "Players' Autograph," "All Star," "Professional Oil Finish" and Gold Medal lines. . . Each, **$1.00**

Furnished in any of the following twelve models—Mention model number when ordering

	LENGTH	WEIGHT		LENGTH	WEIGHT		LENGTH	WEIGHT
Model D1—31	in.	35 to 39 oz.	Model D5—34	in.	40 to 44 oz.	Model D9—34½	in.	40 to 45 oz.
Model D2—33	in.	38 to 43 oz.	Model D6—35	in.	40 to 44 oz.	Model D10—34	in.	38 to 42 oz.
Model D3—33	in.	39 to 44 oz.	Model D7—34	in.	39 to 43 oz.	Model D11—35	in.	45 to 50 oz.
Model D4—33	in.	36 to 40 oz.	Model D8—34¾	in.	38 to 43 oz.	Model D12—35	in.	40 to 45 oz.

Spalding Gold Medal Natural Finish Bats

No. **100G.** Models same as our "Professional Oil Finish," but finished in a high French polish, with no staining. Timber is same as in our "Players' Autograph," "All Star," and other highest quality lines, and models duplicate in lengths, weights, etc., the line of Spalding "Professional Oil Finish" styles. . . . Each, **$1.00**

Furnished in any of the following twelve models—Mention model number when ordering

	LENGTH	WEIGHT		LENGTH	WEIGHT		LENGTH	WEIGHT
Model N1—31	in.	35 to 39 oz.	Model N5—34	in.	40 to 44 oz.	Model N9—34½	in.	40 to 45 oz.
Model N2—33	in.	38 to 43 oz.	Model N6—35	in.	40 to 44 oz.	Model N10—34	in.	38 to 42 oz.
Model N3—33	in.	39 to 44 oz.	Model N7—34	in.	39 to 43 oz.	Model N11—35	in.	45 to 50 oz.
Model N4—33	in.	36 to 40 oz.	Model N8—34¾	in.	38 to 43 oz.	Model N12—35	in.	40 to 45 oz.

Spalding bats improve with age if properly cared for. Bats made specially to order should not be used for at least thirty (30) days after they are finished, to give ample time for the oiled finish to thoroughly harden. Players should make it a rule to have two or more bats in reserve at all times.

HOLD BAT PROPERLY AND STRIKE THE BALL WITH THE GRAIN. DON'T BLAME THE MAKER FOR A BREAK WHICH OCCURS THROUGH IMPROPER USE OR ABUSE.

Spalding Complete Catalogue of Athletic Goods Mailed Free.

PROMPT ATTENTION GIVEN TO ANY COMMUNICATIONS ADDRESSED TO US

A. G. SPALDING & BROS.
STORES IN ALL LARGE CITIES

COMPLETE LIST OF STORES ON INSIDE FRONT COVER OF THIS BOOK

Prices in effect January 5, 1914. Subject to change without notice. For Canadian prices see special Canadian Catalogue.

REG. U. S. PAT. OFF.

SPALDING CATCHERS' MITTS

No. 2-0. **"Leader."** Brown oak leather face, back and finger piece, black leather side piece, red leather trimming. Padded. Leather lace. Ea., **$3.50**

No. 4-0. **"League Special."** Molded Face. Brown leather; felt padding; reinforced, laced at thumb; patent laced back. . Each, **$3.00**
Patented June 2, '06

No. 3-0. **"Decker Patent."** Brown oak leather; laced back; strap-and-buckle fastening. **$3.50**

No. OR. **"Decker Patent."** Black grain leather; reinforced, laced at thumb; laced back. **$2.50**

No. OH. **"Handy."** Drab horse hide face, side and finger piece, brown leather back; black leather binding. Laced back; laced at thumb. **$3.00**

No. O. **"Interstate."** Brown grain leather face, sides and finger piece, pearl grain leather back; laced at thumb; patent laced back. Ea., **$3.00**

No. OA. **"Inter-City."** Large size. Cowhide face and finger piece, green leather back, black leather side piece. Red leather binding, leather lace. Laced back. . . . . Each, **$2.50**

No. 1S. **"Athletic."** Smoked horse hide face and finger piece, brown leather side piece and back; laced back. Special padding. . Each, **$2.00**

No. 1R. **"Semi-Pro."** Black leather; reinforced, laced at thumb; laced back. Each, **$2.00**

No. 1X. **"Trade League."** Face and finger piece buff colored, black back and side piece; leather lace; laced-back. . . . Each, **$2.00**

No. 1C. **"Back-Stop."** Gray leather face and finger piece; brown leather side and back; laced at thumb; laced back. . Each, **$1.50**

No. 1D. **"Champion."** Black leather face, back, and finger piece, brown leather side. Padded; laced back. . . . . Each, **$1.50**

No. 1A. **"Catcher."** Oak tanned face, back and finger piece, black leather side piece. Laced back; laced at thumb. . . . Each, **$1.25**

No. 2C. **"Foul Tip."** Oak leather. Padded; laced at thumb; back full laced. Each, **$1.00**

No. 2R. **"Association."** Black smooth tanned leather face, back and finger piece; tan leather sides; padded; laced back. . . Each, **$1.00**

No. 3. **"Amateur."** Oak tanned face, back and finger piece. Laced thumb, laced back. Ea., **75c.**

No. 3R. **"Interscholastic."** Black leather face, back and finger piece, sides of brown leather; padded; laced at thumb. . . . Each, **75c.**

No. 4. **"Public School."** Large size. Face, finger piece and back brown oak tanned leather; padded; reinforced, laced at thumb. Ea., **50c.**

No. 5. **"Boys' Delight."** Face and finger piece of special brown oak tanned leather; canvas back; laced thumb; well padded. Each, **25c.**

No. 6. **"Boys' Choice."** Brown oak tanned leather face; padded; laced thumb. Each, **25c.**

No. 3-0

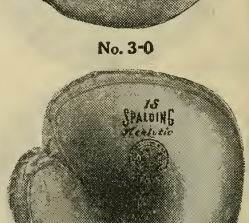

No. 1S

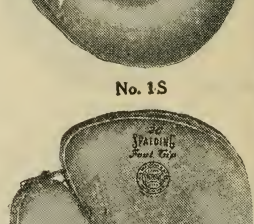

No. 2C

All Styles Made in Rights and Lefts. When Ordering for Left Handed Players Specify "Full Right."

Prices in effect January 5, 1914. Subject to change without notice. For Canadian prices see special Canadian Catalogue

No. BXP

No. CO

No. DX

No. 2MF

Spalding "WORLD SERIES" Basemen's Mitts

Reg. U. S. Pat. Off.

No. ABX. "Stick-on-the-Hand." Calfskin. Leather lace; strap at back. . . . . Each, $5.00

No. AAX. "First Choice." Broken-In Model. Special leather. King Patent Felt Padding. Each, $5.00

No. AXX. "Good Fit." Selected brown calfskin, bound with black leather. Leather lacing. Ea., $4.00

No. BXS. "League Special." Selected brown calfskin, bound with brown leather. Leather lacing. Leather strap support at thumb. Each, $4.00

No. AXP. "WORLD SERIES." Reg. U. S. Pat. Off. White buck. Leather lacing. King Patent Felt Padding. Each, $4.00

No. BXP. "WORLD SERIES." Reg. U. S. Pat. Off. Calfskin; leather lacing. Strap thumb. King Patent Felt Padding. Ea., $4.00

No. CO. "Professional." Olive calfskin, specially treated. Padded; leather laced, except heel. $3.00

No. CX. "Semi-Pro." Face of smoke color leather, back of brown, laced, except heel; padded. Ea., $2.50

No. CD. "Red Oak." Brown leather, red leather binding. Laced, except thumb and heel Each, $2.50

No. CXR. "Amateur." Black calfskin face, black leather back and lining. Padded; laced. Ea., $2.00

No. CXS. "Amateur." Special brown grained leather. Padded; laced, except at heel. Each, $2.00

No. DX. "Double Play." Oak tanned, laced, except at heel. Nicely padded. . . . . Each, $1.50

No. EX. "League Jr." Black smooth leather, laced all around, except at heel. Suitably padded. Ea., $1.00

All Mitts described above, patented Aug. 10, 1910. King Patent Padding, patented June 28, 1910.

"League Extra" Pitchers' and Basemen's Mitt

No. 1F. Face of special tanned leather, balance of brown calfskin. Without hump. Laced all around. Strap-and-buckle fastening. . . . Each, $3.50

Spalding Fielders' Mitts

No. 2MF. "League Special." Brown calfskin face and back; extra full thumb, leather web; leather lined. . . . . Each, $3.00

No. 5MF. "Professional." Tanned olive leather, padded with felt; leather finger separations; leather lined; full thumb, leather web. . . Each, $2.00

No. 6MF. "Semi-Pro" White tanned buckskin; leather finger separations; leather lined; large thumb, well padded, leather web. . Each, $1.50

No. 7MF. "Amateur." Pearl colored leather; leather finger separations; padded; leather lined; thumb with leather web. . . . . Each, $1.00

No. 8F. "Amateur." Black tanned smooth leather; padded; leather lined; reinforced and laced at thumb. Strap-and-buckle fastening. Each, $1.00

No. 9F. "League Jr." Boys'. Oak tanned leather, padded, reinforced and laced at thumb. Each, 50c.

All Styles Made in Rights and Lefts. When Ordering for Left Handed Players Specify "Full Right."

Prices in effect January 5, 1914. Subject to change without notice. For Canadian prices see special Canadian Catalogue.

ACCEPT NO SUBSTITUTE THE SPALDING TRADE-MARK GUARANTEES QUALITY

A. G. SPALDING & BROS. TRADE SPALDING MARK MADE IN U.S.A.

REG U S PAT OFF

SPALDING BASE BALL MASKS

No. 10-0W

Spalding "WORLD SERIES" Open Vision Mask

Reg. U. S. Pat. Off.
Patented December 19, 1911; January 30, 1912

No. **10-0W.** Special welded frame, including wire ear guard and circular opening in front. Has best features of mask manufacture. Weight is as light as consistent with absolute safety; padding conforms to face with comfort. . . . Each, **$5.00**

Spalding Open Vision Specially Soldered Frame Mask

Patented December 19, 1911; January 30, 1912

No. 8-0

No. **8-0.** Heavily padded, specially soldered and reinforced frame of special steel wire, heavy black finish. Carefully reinforced with hard solder at joining points. This feature of maximum strength, together with our patented open vision, has the special endorsement of the greatest catchers in the National and American Leagues. . . . . Each, **$5.00**

Spalding "Special Soldered" Masks

No. **6-0.** Each crossing of wires heavily soldered. Extra heavy wire frame, black finished; continuous style padding with soft chin-pad; special elastic head band. . . . . Each, **$4.00**

Spalding Open Vision Umpires' Mask

No. 5-0

No. **5-0.** Open vision frame. Has neck protecting attachment and a special ear protection; nicely padded. Safest and most convenient. . . . . Each, **$5.00**

Spalding "Sun Protecting" Mask

No. **4-0.** Patent molded leather sun-shade, protecting eyes without obstructing view. Finest heavy steel wire, black finish. Fitted with soft chin-pad, improved design; hair-filled pads, including forehead pad and special elastic head-band. Each, **$4.00**

Spalding "Neck Protecting" Mask

No. 4-0

No. **3-0.** Neck protecting arrangement affords positive protection to the neck. Finest steel wire, extra heavy black finish; comfortable pads and special elastic head-strap. Each, **$3.50**

Spalding "Semi-Pro" League Mask

No. **O-P.** Extra heavy best black annealed steel wire. Special continuous style side pads, leather covered; special forehead and chin-pads; elastic head-band. . . . . Each. **$2.50**

Spalding "Regulation League" Masks

No. O-P

No. **2-O.** Extra heavy best black annealed steel wire. Full length side pads of improved design, and soft forehead and chin-pad; special elastic head-band. . . . . Each, **$2.00**

No. **O-X.** Men's size. Heavy soft annealed steel wire, black finish. Improved leather covered pads, including forehead pad; molded leather chin-strap. Special elastic head-band. Each, **$1.50**

No. **OXB.** Youths' mask. Black finish, soft annealed steel wire. Continuous soft side padding, forehead and chin-pad. Each, **$1.50**

No. A

No. **A.** Men's. Black enameled steel wire, leather covered pads, forehead and chin-pad. . . . . Each, **$1.00**

No. **B.** Youths'. Black enameled steel wire, and similar in quality to No. A, but smaller in size. . . . . Each, **$1.00**

No. **C.** Black enameled; pads covered with leather, wide elastic head-strap, leather strap-and-buckle. . . . Each, **50c.**

No. **D.** Black enameled. Smaller than No. C. Substantial for boys. . . . . Each. **25c.**

PROMPT ATTENTION GIVEN TO ANY COMMUNICATIONS ADDRESSED TO US

A. G. SPALDING & BROS.
STORES IN ALL LARGE CITIES

COMPLETE LIST OF STORES ON INSIDE FRONT COVER OF THIS BOOK

Prices in effect January 5, 1914. Subject to c[illegible]e without notice. Far Canadian prices see special Canadian Catalogue

ACCEPT NO SUBSTITUTE THE SPALDING TRADE-MARK GUARANTEES QUALITY

A. G. SPALDING & BROS. TRADE SPALDING MARK MADE IN U.S.A.

REG. U. S. PAT. OFF.

SPALDING BASE BALL UNIFORMS

Complete Color Sample Book mailed, on application, to any team captain or manager, together with Measurement Blank and full instructions for measuring players for uniforms.

Spalding "WORLD SERIES" Uniform No. O. Reg. U. S. Pat. Off. . Single Suit, $15.00
Net price to clubs ordering for *Entire Team.* . . . . Suit, **$12.50**

Spalding "WORLD SERIES" Uniform No. OA. Reg. U. S. Pat. Off. Single Suit, $14.00
Net price to clubs ordering for *Entire Team.* . . . . Suit, **11.50**

Spalding "League" Uniform No. 1. . . . . Single Suit, $12.50
Net price to clubs ordering for *Entire Team.* . . . . . Suit, **10.00**

Spalding "League" Uniform No. 1A. . . . . Single Suit, $11.50
Net price to clubs ordering for *Entire Team.* . . . . . Suit, **9.00**

Spalding "Interscholastic" Uniform No. 2. . . Single Suit, $9.00
Net price to clubs ordering for *Entire Team.* . . . . Suit, **7.50**

Spalding "Minor League" Uniform No. M. . Single Suit, $9.00
Net price to clubs ordering for *Entire Team.* . . . Suit, **7.50**

Spalding "City League" Uniform No. W. . . Single Suit, $7.50
Net price to clubs ordering for *Entire Team.* . . . . Suit, **6.00**

Spalding "Club Special" Uniform No. 3. . . Single Suit, $6.00
Net price to clubs ordering for *Entire Team.* . . . . . Suit, **5.00**

Spalding "Amateur Special" Uniform No. 4. . Single Suit, $4.00
Net price to clubs ordering for *Entire Team.* . . . . Suit, **3.50**

Spalding "Junior" Uniform No. 5. . . . . . Single Suit, $3.00
Net price to clubs ordering *nine or more uniforms.* . . . Suit, **2.50**

Spalding "Youths'" Uniform No. 6. Good quality Gray material
No larger sizes than 30-in. waist and 34-in. chest. . . Complete, **1.00**

ABOVE UNIFORMS CONSIST OF SHIRT, PANTS, CAP, BELT AND STOCKINGS.

SPALDING BASE BALL SHOES

No. FW. "WORLD SERIES" Reg. U. S. Pat. Off. Kangaroo uppers, white oak soles. Hand sewed; strictly bench made. Leather laces. . . . . Pair, **$7.00**

Owing to the lightness and fineness of this shoe, it is suitable only for the fastest players, but as a light weight durable shoe for general use we recommend No. 30-S.

Sizes and Weights of No. FW Shoes

Size of Shoes:	5	6	7	8	9
Weight per pair:	18	18½	19	20	21 oz.

No. **30-S.** **"Sprinting."** Kangaroo uppers, white oak soles. Built on our running shoe last. Light weight. Hand sewed; bench made. Leather laces. Pair, **$7.00**

No. **O.** **"Club Special."** Selected satin calfskin, substantially made. High point carefully tempered carbon steel plates hand riveted to heels and soles. Pair, **$5.00**

No. **OS.** **"Club Special" Sprinting.** Similar to No. O, but made with sprinting style flexible soles. (Patented May 7, 1912). . . . . Pair, **$5.00**

No. **35.** **"Amateur Special."** Leather, machine sewed. High point carefully tempered carbon steel plates hand riveted to heels and soles. Pair, **$3.50** ★ *$39.00 Doz.*

No. **37.** **"Junior."** Leather; regular base ball shoe last. Plates hand riveted to heels and soles. Excellent for the money but *not guaranteed.* Pair, **$2.50** ★ *$27.00 Doz.*

Juvenile Base Ball Shoes

No. **38.** Made on special boys' size lasts. Good quality material throughout and steel plates. Furnished in boys' sizes, 12 to 5, inclusive, only. . . Pair, **$2.00**

Spalding "Dri-Foot" prolongs the life of the shoes. Can, 15c.

The prices printed in italics opposite items marked with ★ will be quoted only on orders for one-half dozen pairs or more at one time. Quantity prices NOT allowed on items NOT marked with ★

PROMPT ATTENTION GIVEN TO ANY COMMUNICATIONS ADDRESSED TO US

A. G. SPALDING & BROS.
STORES IN ALL LARGE CITIES

COMPLETE LIST OF STORES ON INSIDE FRONT COVER OF THIS BOOK

Prices in effect January 5, 1914. Subject to change without notice. For Canadian prices see special Canadian Catalogue.

Standard Policy

A Standard Quality must be inseparably linked to a Standard Policy.

Without a definite and Standard Mercantile Policy, it is impossible for a Manufacturer to long maintain a Standard Quality.

To market his goods through a jobber, a manufacturer must provide a profit for the jobber as well as for the retail dealer. To meet these conditions of Dual Profits, the manufacturer is obliged to set a proportionately high list price on his goods to the consumer.

To enable the glib salesman, when booking his orders, to figure out attractive profits to both the jobber and retailer, these high list prices are absolutely essential; but their real purpose will have been served when the manufacturer has secured his order from the jobber, and the jobber has secured his order from the retailer.

However, these deceptive high list prices are not fair to the consumer, who does not, and, in reality, is not ever expected to pay these fancy list prices.

When the season opens for the sale of such goods, with their misleading but alluring high list prices, the retailer begins to realize his responsibilities, and grapples with the situation as best he can, by offering "special discounts," which vary with local trade conditions.

Under this system of merchandising, the profits to both the manufacturer and the jobber are assured; but as there is no stability maintained in the prices to the consumer, the keen competition amongst the local dealers invariably leads to a demoralized cutting of prices by which the profits of the retailer are practically eliminated.

This demoralization always reacts on the manufacturer. The jobber insists on lower, and still lower, prices. The manufacturer, in his turn, meets this demand for the lowering of prices by the only way open to him, viz.: the cheapening and degrading of the quality of his product.

The foregoing conditions became so intolerable that 15 years ago, in 1899, A. G. Spalding & Bros. determined to rectify this demoralization in the Athletic Goods Trade, and inaugurated what has since become known as "The Spalding Policy."

The "Spalding Policy" eliminates the jobber entirely, so far as Spalding Goods are concerned, and the retail dealer secures the supply of Spalding Athletic Goods direct from the manufacturer by which the retail dealer is assured a fair, legitimate and certain profit on all Spalding Athletic Goods, and the consumer is assured a Standard Quality and is protected from imposition.

The "Spalding Policy" is decidedly for the interest and protection of the users of Athletic Goods, and acts in two ways:

First.—The user is assured of genuine Official Standard Athletic Goods and the same prices to everybody.

Second.—As manufacturers, we can proceed with confidence in purchasing at the proper time, the very best raw materials required in the manufacture of our various goods, well ahead of their respective seasons, and this enables us to provide the necessary quantity and absolutely maintain the Spalding Standard of Quality.

All retail dealers handling Spalding Athletic Goods are requested to supply consumers at our regular printed catalogue prices—neither more nor less—the same prices that similar goods are sold for in our New York, Chicago and other stores.

All Spalding dealers, as well as users of Spalding Athletic Goods, are treated exactly alike, and no special rebates or discriminations are allowed to anyone.

This briefly, is the "Spalding Policy," which has already been in successful operation for the past 15 years, and will be indefinitely continued.

In other words, "The Spalding Policy" is a "square deal" for everybody.

A. G. SPALDING & BROS.

By A. G. Spalding.

PRESIDENT.

Standard Quality

An article that is universally given the appellation "Standard" is thereby conceded to be the criterion, to which are compared all other things of a similar nature. For instance, the Gold Dollar of the United States is the Standard unit of currency, because it must legally contain a specific proportion of pure gold, and the fact of its being Genuine is guaranteed by the Government Stamp thereon. As a protection to the users of this currency against counterfeiting and other tricks, considerable money is expended in maintaining a Secret Service Bureau of Experts. Under the law, citizen manufacturers must depend to a great extent upon Trade-Marks and similar devices to protect themselves against counterfeit products—without the aid of "Government Detectives" or "Public Opinion" to assist them.

Consequently the "Consumer's Protection" against misrepresentation and "inferior quality" rests entirely upon the integrity and responsibility of the "Manufacturer."

A. G. Spalding & Bros. have, by their rigorous attention to "Quality," for thirty-eight years, caused their Trade-Mark to become known throughout the world as a Guarantee of Quality as dependable in their field as the U. S. Currency is in its field.

The necessity of upholding the Guarantee of the Spalding Trade-Mark and maintaining the Standard Quality of their Athletic Goods, is, therefore, as obvious as is the necessity of the Government in maintaining a Standard Currency.

Thus each consumer is not only insuring himself but also protecting other consumers when he assists a Reliable Manufacturer in upholding his Trade-Mark and all that it stands for. Therefore, we urge all users of our Athletic Goods to assist us in maintaining the Spalding Standard of Excellence, by insisting that our Trade-Mark be plainly stamped on all athletic goods which they buy, because without this precaution our best efforts towards maintaining Standard Quality and preventing fraudulent substitution will be ineffectual.

Manufacturers of Standard Articles invariably suffer the reputation of being high-priced, and this sentiment is fostered and emphasized by makers of "inferior goods," with whom low prices are the main consideration.

A manufacturer of recognized Standard Goods, with a reputation to uphold and a guarantee to protect must necessarily have higher prices than a manufacturer of cheap goods, whose idea of and basis of a claim for Standard Quality depends principally upon the eloquence of the salesman.

We know from experience that there is no quicksand more unstable than poverty in quality—and we avoid this quicksand by Standard Quality.

A. G. Spalding & Bros

LIBRARY OF CONGRESS
0 005 900 917 5

SPALDI

ATHLETIC LI

A separate book covers every Athletic Sport
and is Official and Standard
Price 10 cents each

GRAND PRIZE

ST. LOUIS, 1904

GRAND PRIX

PARIS, 1900

SPALDING ATHLETIC GOODS

ARE THE STANDARD OF THE WORLD

A. G. SPALDING & BROS.

MAINTAIN WHOLESALE *and* RETAIL STORES *in the* FOLLOWING CITIES

NEW YORK CHICAGO ST. LOUIS
BOSTON MILWAUKEE KANSAS CITY
PHILADELPHIA DETROIT SAN FRANCISCO
NEWARK CINCINNATI LOS ANGELES
ALBANY CLEVELAND SEATTLE
BUFFALO COLUMBUS SALT LAKE CITY
SYRACUSE INDIANAPOLIS PORTLAND
ROCHESTER PITTSBURGH MINNEAPOLIS
BALTIMORE WASHINGTON ATLANTA ST. PAUL
LONDON, ENGLAND LOUISVILLE DENVER
LIVERPOOL, ENGLAND NEW ORLEANS DALLAS
BIRMINGHAM, ENGLAND MONTREAL, CANADA
MANCHESTER, ENGLAND TORONTO, CANADA
EDINBURGH, SCOTLAND PARIS, FRANCE
GLASGOW, SCOTLAND SYDNEY, AUSTRALIA

Factories owned and operated by A.G.Spalding & Bros. and where all of Spalding's Trade-Marked Athletic Goods are made are located in the following cities

NEW YORK CHICAGO SAN FRANCISCO CHICOPEE, MASS.
BROOKLYN BOSTON PHILADELPHIA LONDON, ENG.